

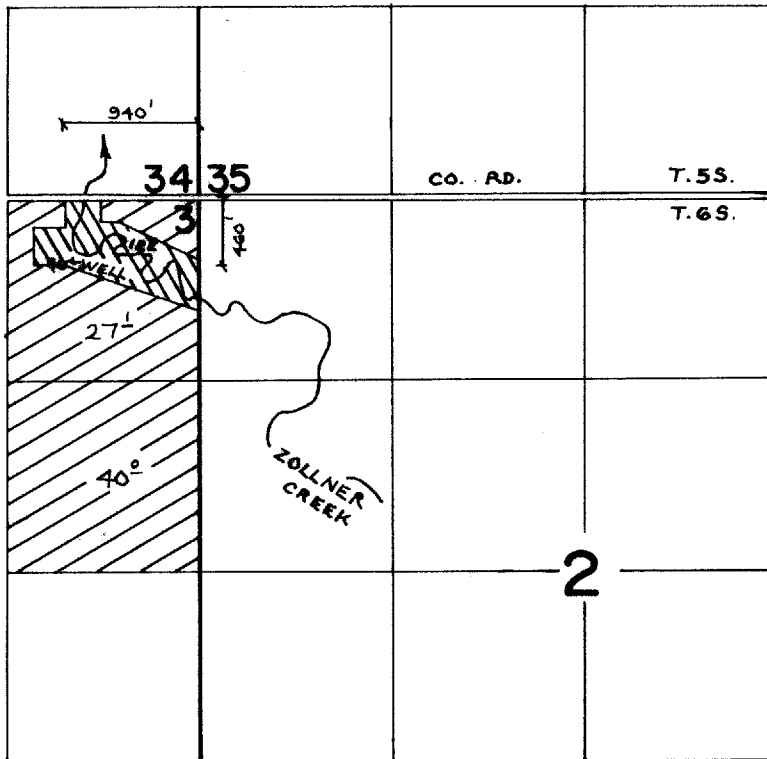

T.5&6S.R.1W.W.M.

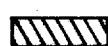

-  - PRIMARY
-  - SUPP'L.

FINAL PROOF SURVEY UNDER

Application No. G-6664 Permit No. G-6669
IN NAME OF

HAROLD KRAEMER

Surveyed June 1, 1977, by D. M. Norby

Townships 5 & 6 South, Range 1 West, W.M.

Portions of Sections 33, 34 & 35 in Township 5 South
& Sections 2 & 3 & the East 1/2 of Section 4 in Township 6 South

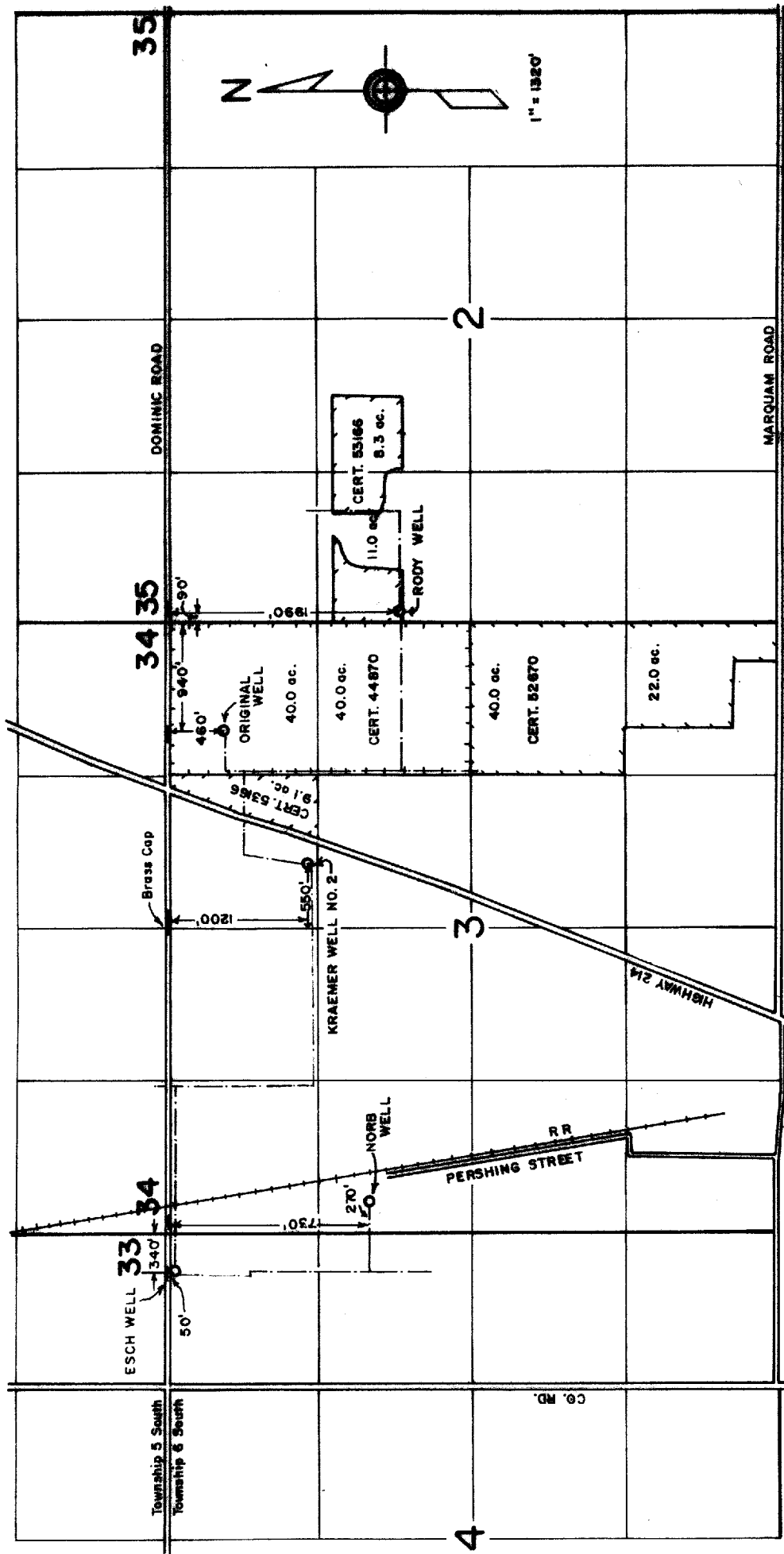

FINAL PROOF SURVEY
under

Transfer 6382
in name of

KRAEMER FARMS

Jan. 23, 1997

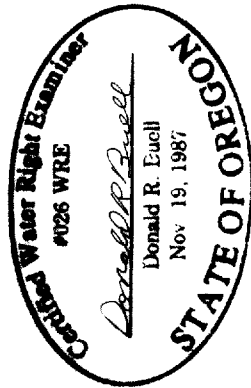

THIS MAP WAS PREPARED FOR THE PURPOSE OF IDENTIFYING THE LOCATION OF A WATER RIGHT ONLY AND IS NOT INTENDED TO PROVIDE LEGAL DIMENSIONS OR LOCATION OF PROPERTY OWNERSHIP LINES.