

T. 1N., 1E., W.M.

Well loc. 1060' N. & 890' W. of SE cor. Sec 36

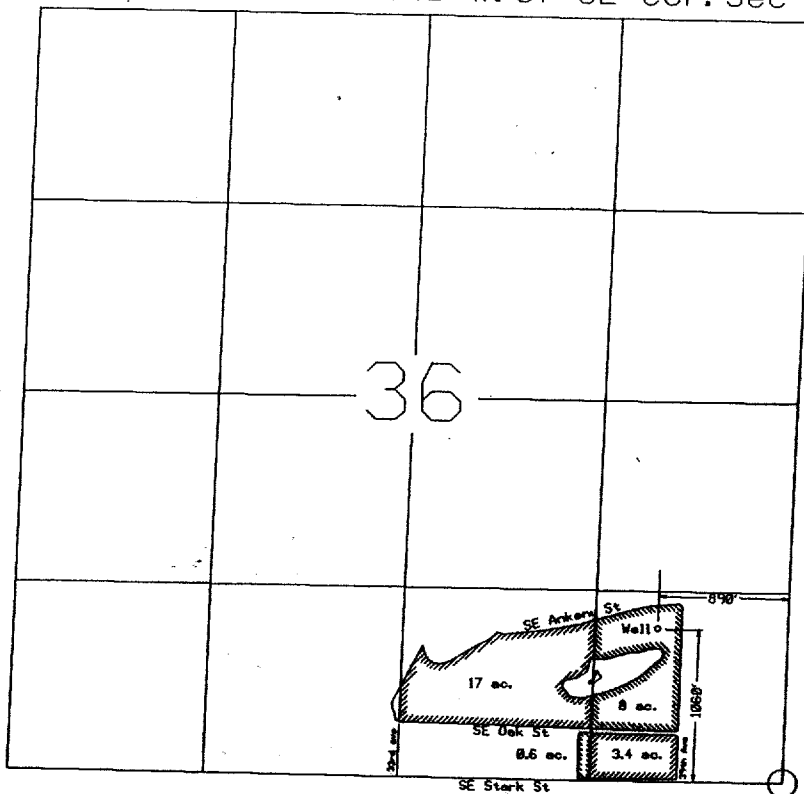

Scale 4" = 1 mile

Stone SE corner of Sec 36 1N., 1E. WATER RESOURCES DEPT SALT LAKE CITY, UT

RECEIVED

SEP 26 1996

FINAL PROOF SURVEY UNDER

Application No. G-12139 Permit No. G-11415
IN NAME OF

City of Portland, Bureau of Parks

SURVEYED August 29, 1996, R. Hege & T. Warren

This map was prepared solely for the purpose of depicting the location of a water right, and has no intention of depicting real property boundaries.

