

T. 3N.,
R. 29E.,
W.M.

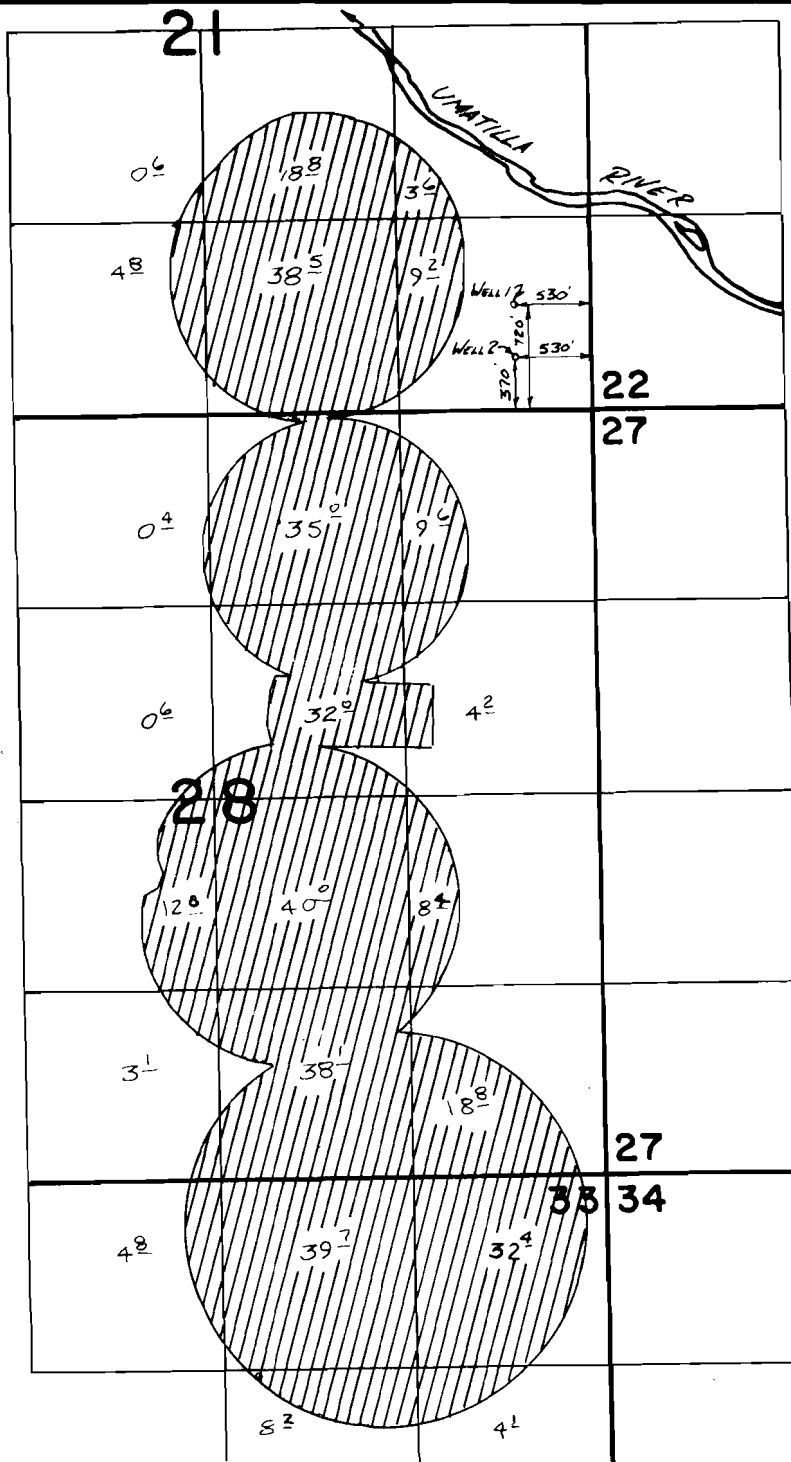

SCALE 1" = 1320'

**FINAL PROOF SURVEY
UNDER**

Application No. G-8976 Permit No. G-8369
IN NAME OF

RON HOLEMAN

Surveyed 7-28..... 1982., by *V.H. Church*

T. 3N.,
R. 29E.,
W.M.

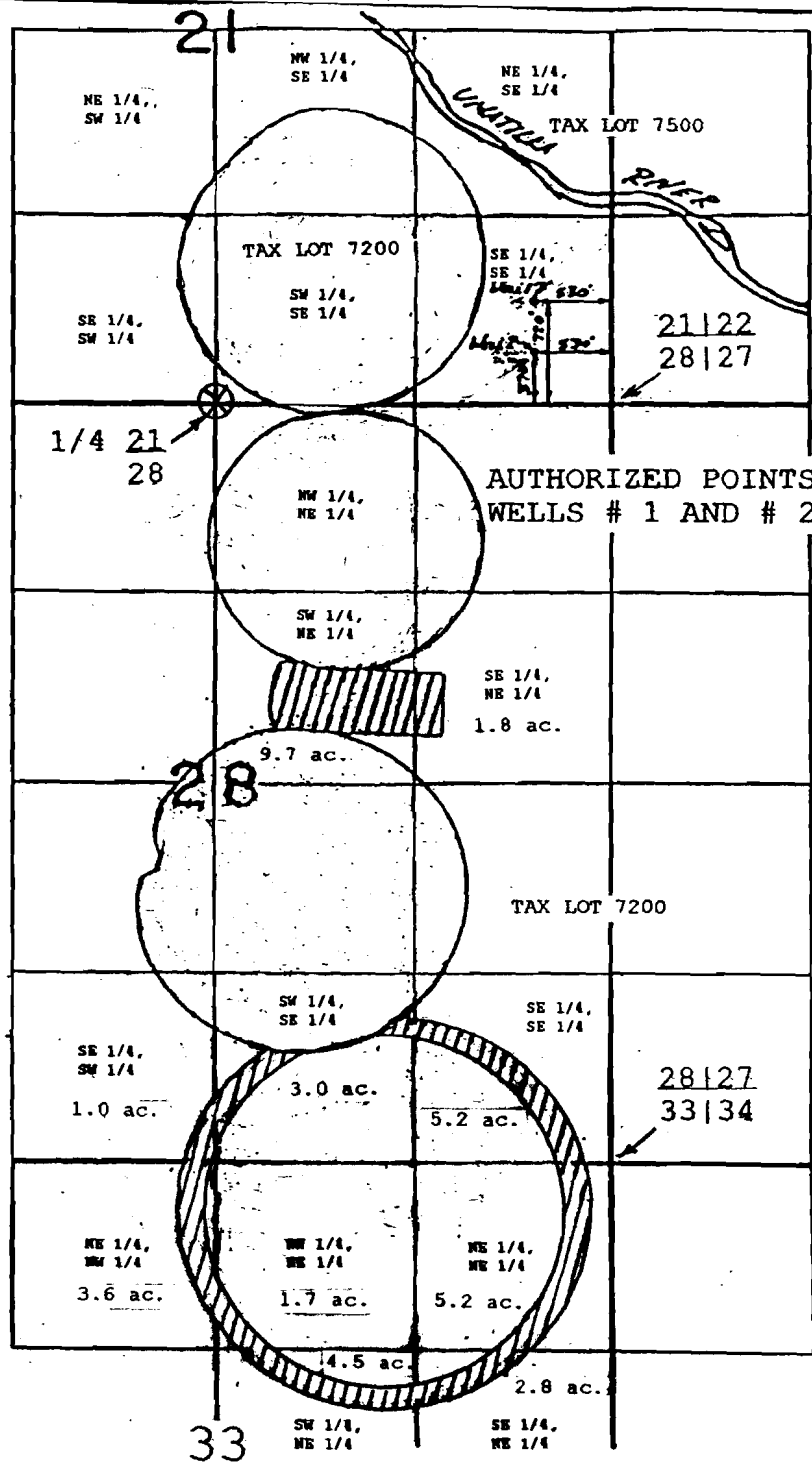

MAP TO ACCOMPANY WATER RIGHT TRANSFER APPLICATION
NEW PLACE OF USE

AFFECTING A PORTION OF
PERMIT G - 8369 CERTIFICATE 53082
SECTIONS 21, 28 AND 33, T. 3 N., R. 29 E., W.M.

UMATILLA COUNTY, OREGON

APPLICANTS: LLOYD AND LOIS PIERCY
T - 9683 and T - 9684

LEGEND

- ⊗ = TRANSFER "FROM" AREA
- ⊗ = CORNER TIED BY SURVEY

Amend