

SECTION 3 & 4 T3S R1W M.W

**RECEIVED**  
 MAR 07 2005  
 WATER RESOURCES DEPT  
 SALEM, OREGON

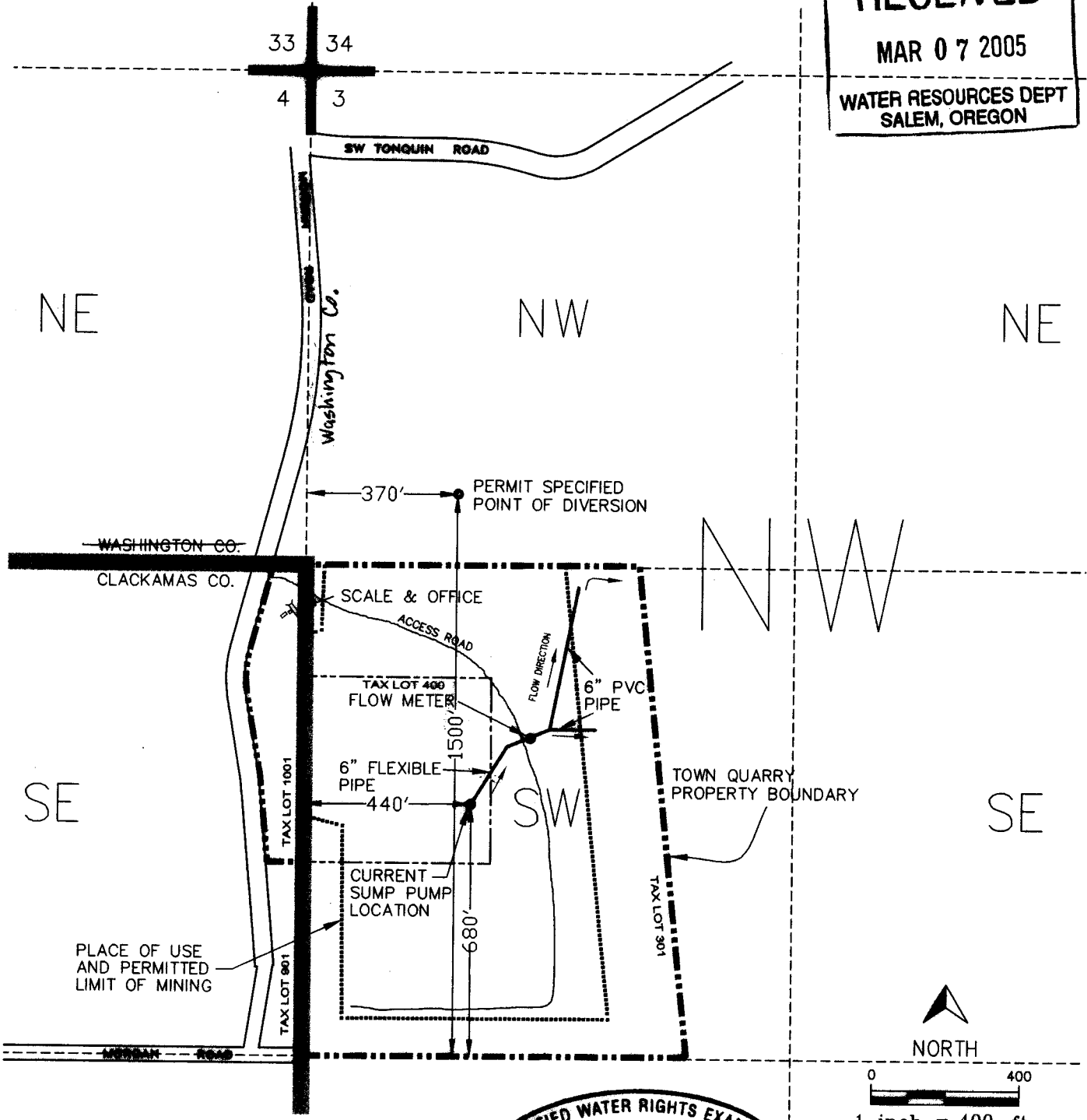

SOURCE: A QUARRY WITHIN THE WILLAMETTE BASIN  
 POINT OF APPROPRIATION: WITHIN MINED AREA  
 PLACE OF USE: WITHIN SW 1/4, NW 1/4, SEC.3 T3S  
 R1W, W.M., TAX LOTS 301 AND 400

**CERTIFIED WATER RIGHTS EXAMINER**  
 #60479WR  
*Tom Michalek*  
 TOM MICHALEK  
 MAY 15, 2002  
 STATE OF OREGON

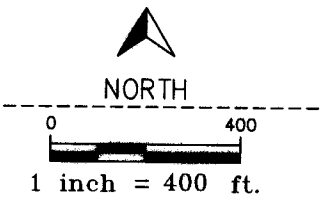

THE PREPARATION OF THIS MAP WAS FOR THE PURPOSE OF IDENTIFYING THE LOCATION OF THE WATER RIGHTS AND HAS NO INTENT TO PROVIDE DIMENSIONS OR LOCATIONS OF PROPERTY OWNERSHIP LINES.

**C. C. MEISEL CO.**  
 P.O. BOX 208  
 MCMINNVILLE, OREGON 97128  
 503-472-2109

**LDC** Planners  
 Engineers  
 Surveyors  
 DESIGN GROUP  
 20085 N.W. TAMASBOURNE DR.  
 HILLSBORO, OREGON 97124  
 PHONE: (503) 868-4242  
 FAX: (503) 645-5500  
 www.lcdesign.com

DRAWING TITLE:  
**CLAIM OF BENEFICIAL USE MAP**  
 APPL. G-12680  
 PERMIT G-12683  
 TOWN QUARRY  
 KMH

JOB NO.:  
**3213**  
 DRAWING NO.:  
 1 of 1