

This map was prepared for assessment purpose only.

SECTION 15 T.3S. R.3E. W.M.

CLACKAMAS COUNTY

1" = 400'

D.L.C.

R. MATTOON NO. 47  
ALLEN MATTOON NO. 48  
NICHOLAS WELLS NO. 63  
GEO. HICINBOTHAM NO. 60  
ANSON J. WRIGHT NO. 58

3 3E 15

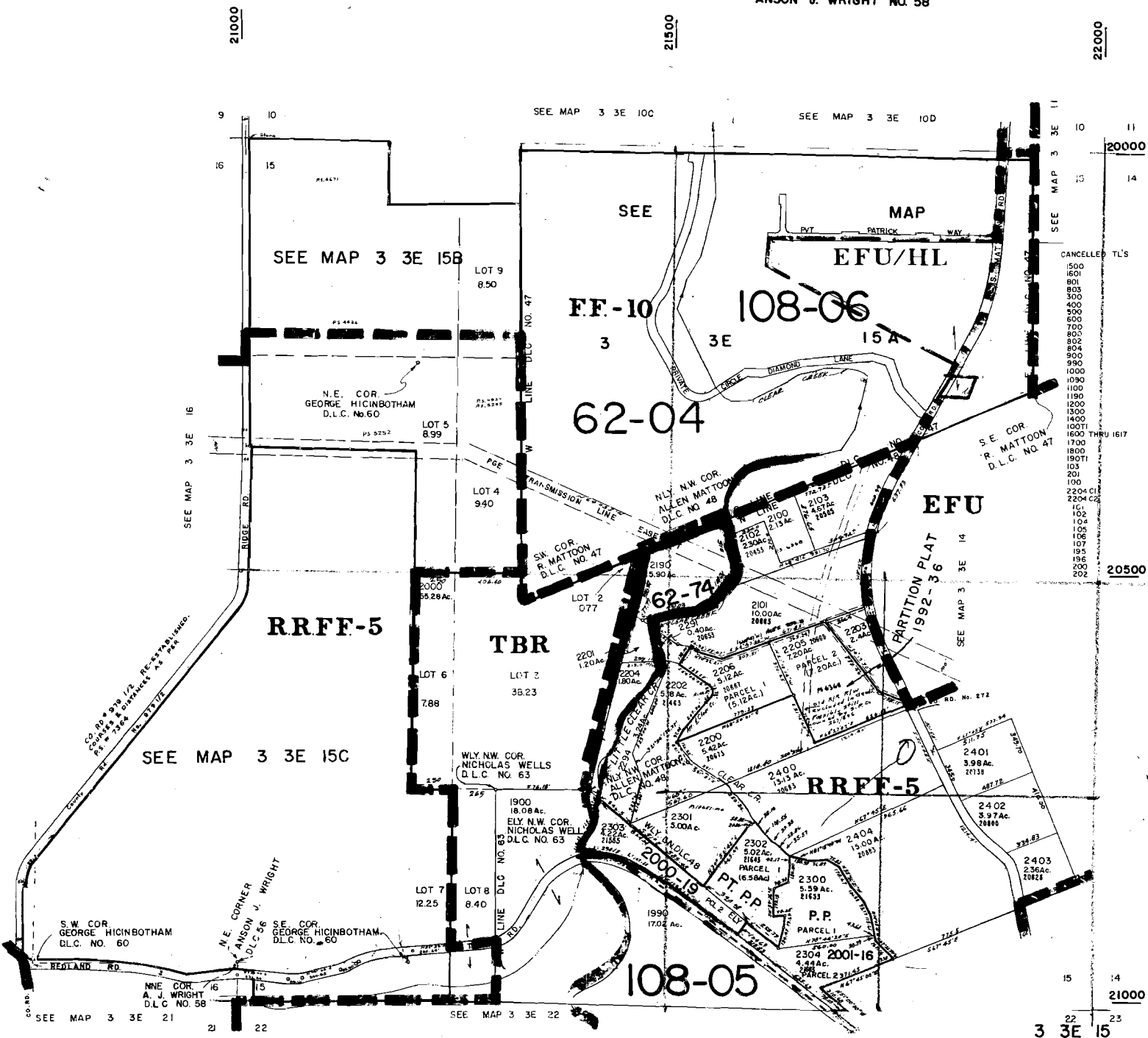

CANCELLED T.L'S

1500  
1601  
801  
803  
300  
400  
500  
600  
700  
800  
802  
804  
900  
990  
1000  
1090  
1100  
1190  
1200  
1300  
1400  
100T1  
1600 THRU 1617  
1700  
1800  
190T1  
103  
201  
100  
2204 CI  
2204 C2  
161  
102  
104  
105  
107  
195  
190  
200  
202

14  
15  
16  
17  
18  
19  
20  
21  
22  
23  
24  
25  
26  
27  
28  
29  
30  
31  
32  
33  
34  
35  
36  
37  
38  
39  
40  
41  
42  
43  
44  
45  
46  
47  
48  
49  
50  
51  
52  
53  
54  
55  
56  
57  
58  
59  
60  
61  
62  
63  
64  
65  
66  
67  
68  
69  
70  
71  
72  
73  
74  
75  
76  
77  
78  
79  
80  
81  
82  
83  
84  
85  
86  
87  
88  
89  
90  
91  
92  
93  
94  
95  
96  
97  
98  
99  
100

3 3E 15

BOOK 31

THIS MAP IS FURNISHED AS A CONVENIENCE IN LOCATING PROPERTY AND THE COMPANY ASSUMES NO LIABILITY FOR ANY VARIATIONS AS MAY BE DISCLOSED BY ACTUAL SURVEY



# First American Title Insurance Company of Oregon

an assumed business name of TITLE INSURANCE COMPANY OF OREGON  
16220 SE McLoughlin Blvd. • Milwaukie, Oregon 97267

503-653-7000



MAP # 3338 15

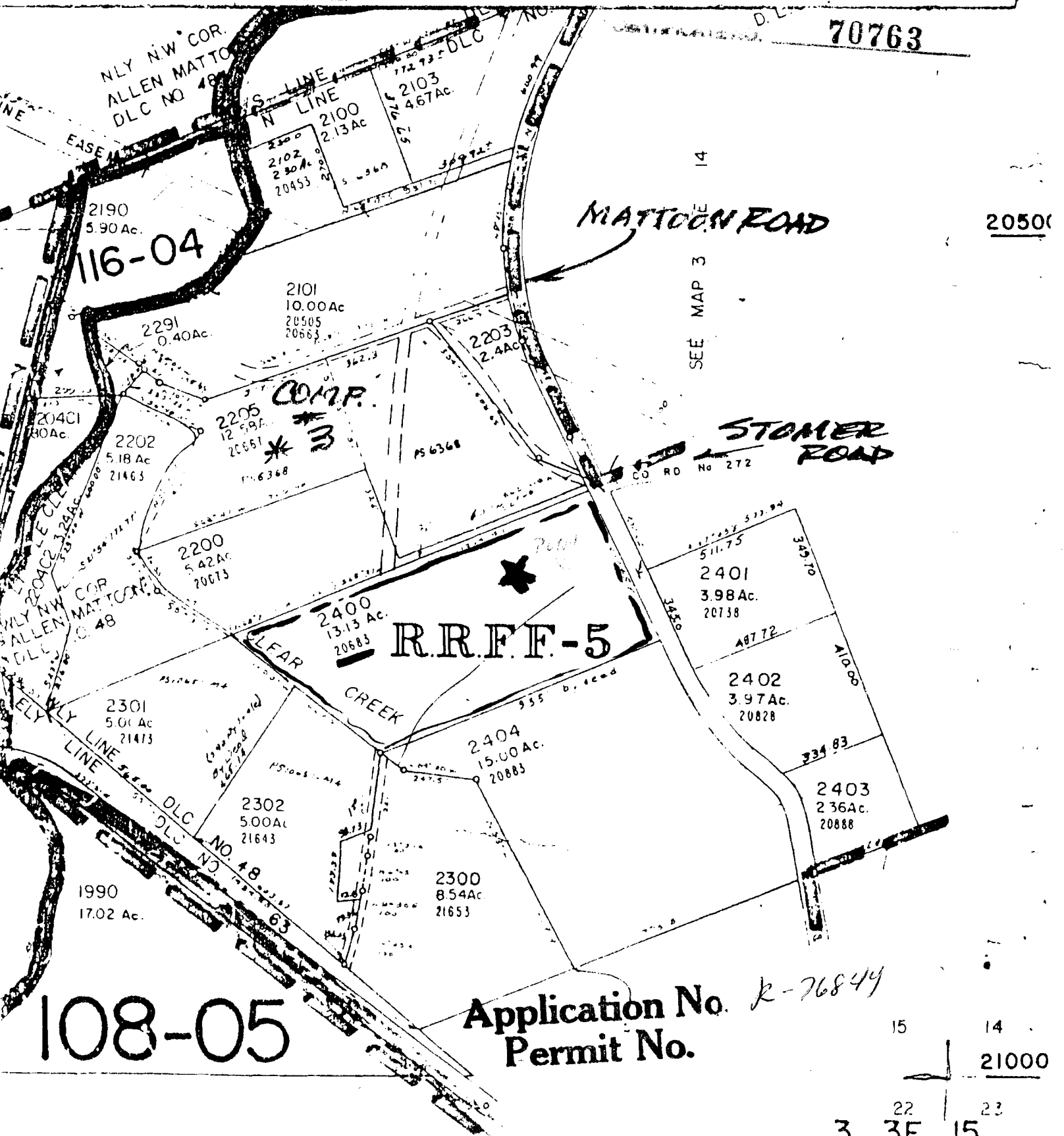

70763

20500

SEE MAP 3 14

MATTOON ROAD

STONER ROAD

RRFF-5

108-05

Application No. *k-76844*  
Permit No.

15 14  
21000

3 22 23  
3 3F 15