

T. 36 S., R. 1 W., W.M.

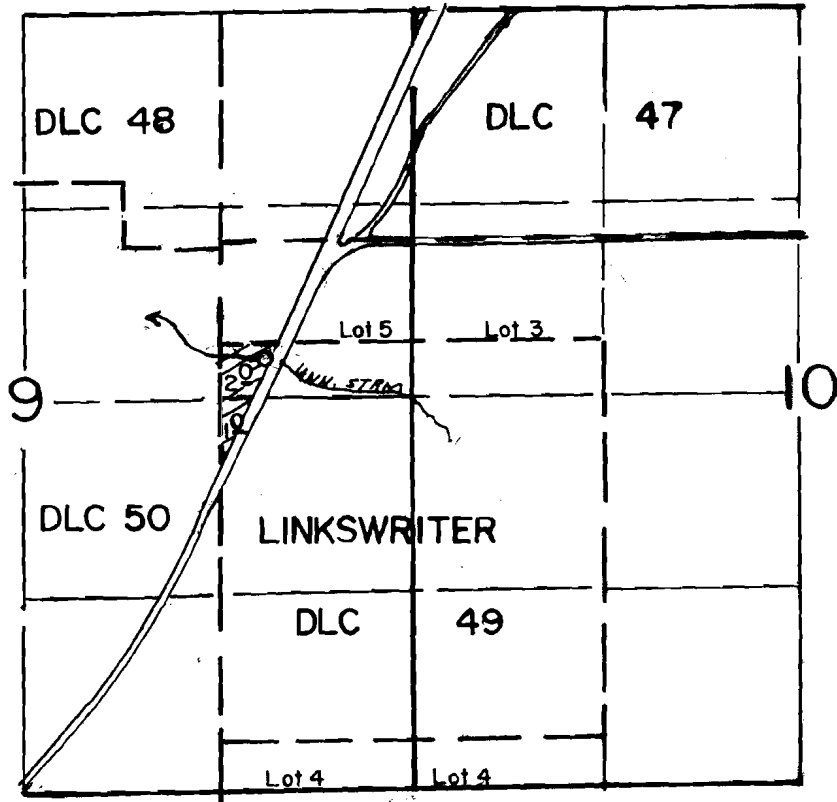

DIV. PT. LOCATED 150 S. & 300' E FROM NW CORNER DLC 49

SCALE: 1" = 1320'

FINAL PROOF SURVEY
UNDER

Application No. 64806... Permit No. 47457.....
IN NAME OF

GERALD R. NOTE

Surveyed APRIL 25, 1989, by B.S. JAMES.....