

FINAL PROOF MAP

T. 11S., R. 2W., W.M. SEC. 35
T. 12S., R. 2W., W.M. SEC. 2

APPLICATION # G12571 PERMIT # G12042

PREPARED FOR: VERNON DEE CARTER
33606 TENNESSEE ROAD
LEBANON, OR 97355

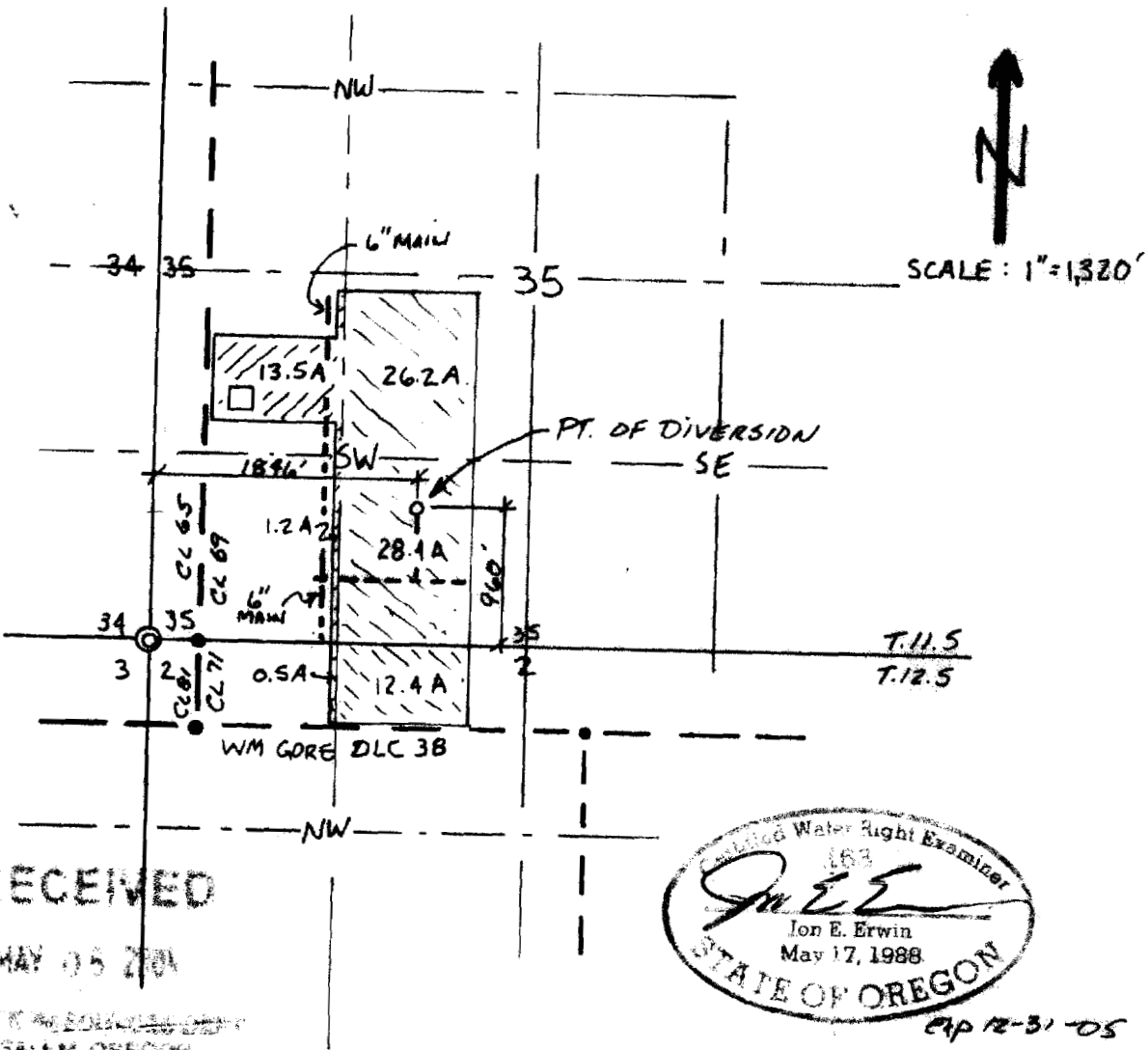

RECEIVED

MAY 05 2004

WATER RESOURCES DIVISION
SALEM, OREGON

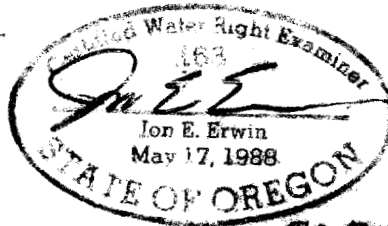

EP 12-31-05

NOTE: MAP IS FOR THE PURPOSE OF IDENTIFYING LOCATION OF WATER RIGHT AND HAS NO INTENT TO DIMENSION OR LOCATE PROPERTY OWNERSHIP LINES.