

Application No. G-8302

50581

Permit No. G 7666

T. 3 S. R. 1 W. W. M.

RECEIVED

OCT 1 1975

WATER & SEWER DIV  
CALL 3-710001

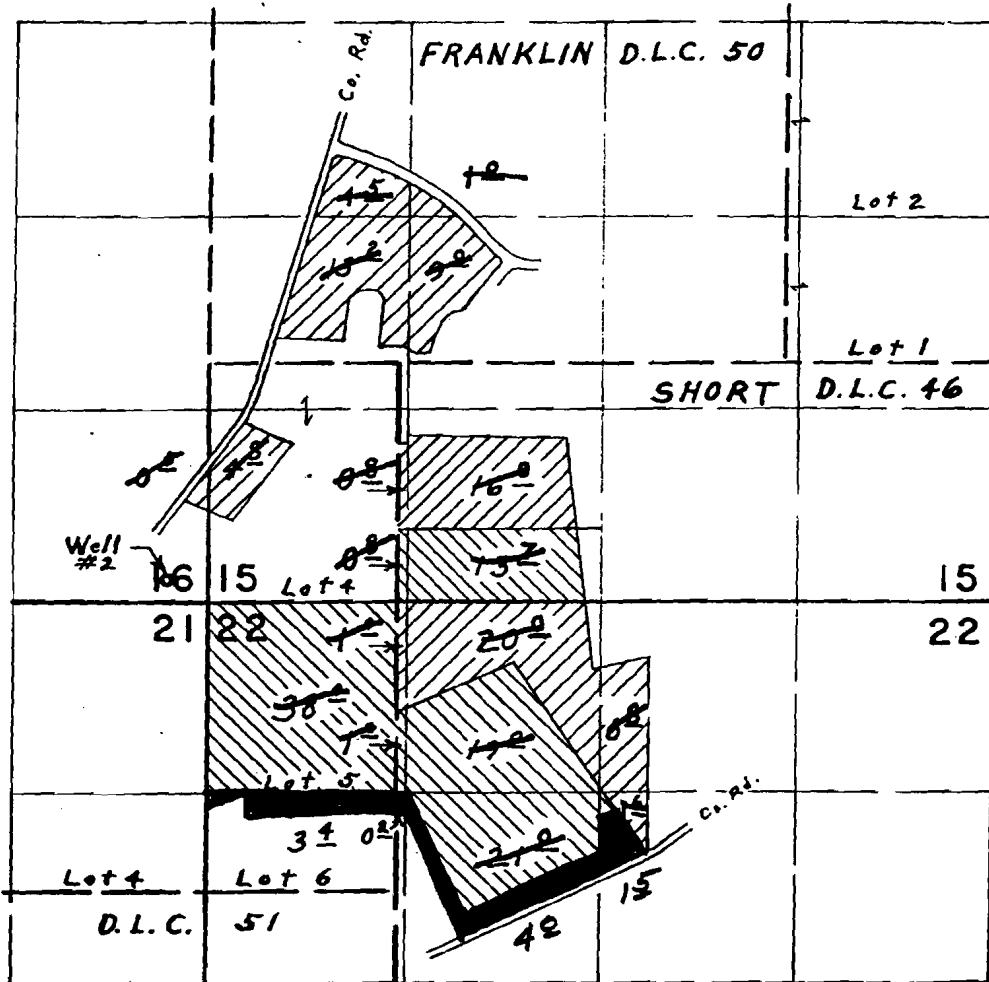

Well #2 located 160' N. & 280' W. from S.E. Corner Section 16

THIS MAP PREPARED BY:

*L. Gunn*

FROM INFORMATION FURNISHED BY  
THE APPLICANT.

Primary



Supplemental  
NEW APPLICATION



G-8302

**FINAL PROOF SURVEY**

UNDER

Certificate 50581

Application No. ~~G-1222~~ Permit No. ~~G-1227~~

IN NAME OF

**OREGON STATE BOARD OF CONTROL**

Surveyed Oct. 1, 1975, by L. E. Gould