

T.5S., R.1W., W.M.

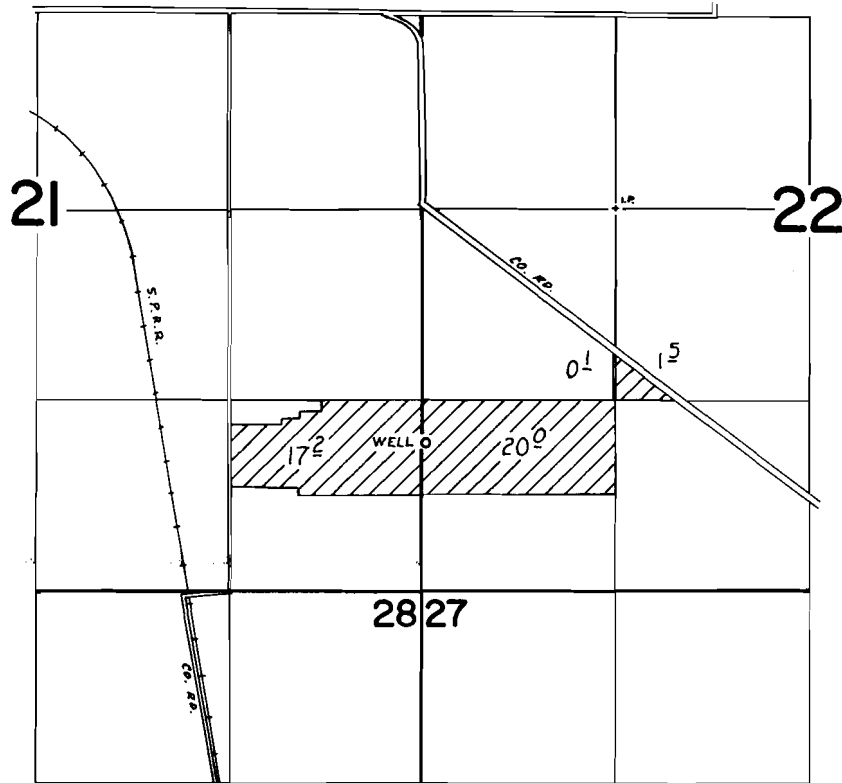

WELL LOC: 1600' S & 1300' W FROM NE COR. NW¼ SW¼ SEC. 22

**FINAL PROOF SURVEY**  
UNDER

Application No. G-5977 Permit No. G-5214  
IN NAME OF

KATHRYN LICHTER

Surveyed July 31 1975, by D. Norby