

T.27S, R.17E, W.M.

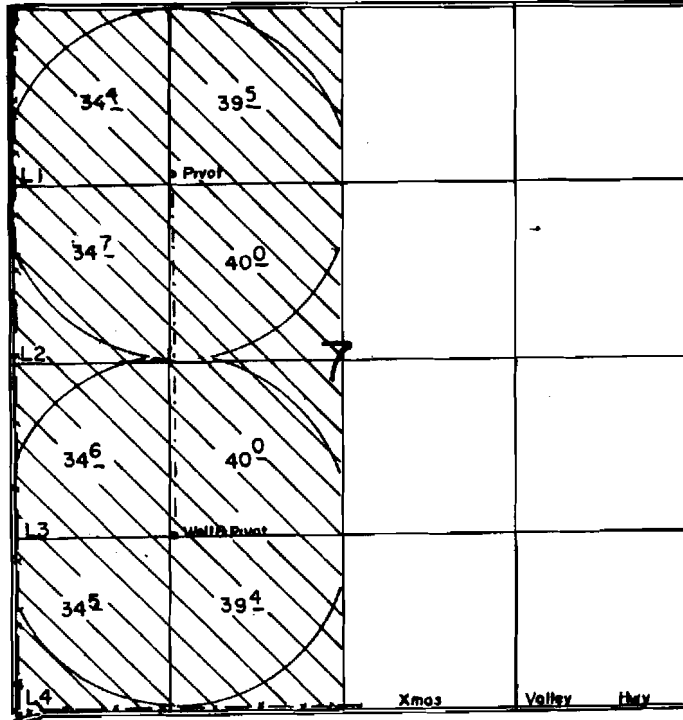

Well Loc 1360' N @ 1220' E From The SW Corner Of Section 7

SCALE: 1"=1320'

FINAL PROOF SURVEY
UNDER

Application No. G:10119. Permit No. G:95.64...
IN NAME OF

.....MARION.....O.....HUEBNER.....

Surveyed JULY..27.. 1989., by R.W..BISHOP.....

TRANSFERRING FROM:
 AREAS AS SHOWN LOCATED WITHIN THE SW1/4
 OF SECTION 7, T27S, R17E, W.M.,
 LAKE COUNTY, OREGON

MAP TO ACCOMPANY APPLICATION
 TO CHANGE PLACE OF USE AND
 TO CHANGE POINT OF APPROPRIATION
 FOR
 CORNELL BROTHERS INC.

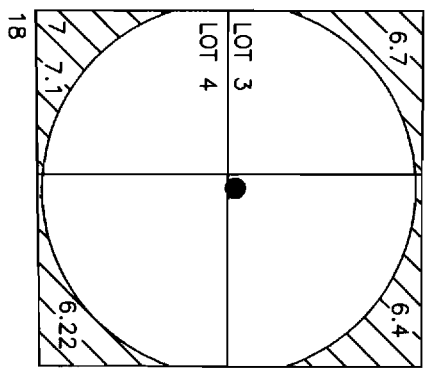

26.42 ACRES AS PER CERTIFICATE NO. 75660
 TO BE TRANSFERRED AS SHOWN.

AUTHORIZED P.O.A. AS PER CERTIFICATE
 NO. 75660 IS LOCATED IN THE
 NE1/4SW1/4 AND LOCATED 1360 FEET NORTH
 AND 1220 FEET EAST FROM THE SW CORNER OF
 SECTION 7.

TRANSFERRING FROM:
 AREAS AS SHOWN LOCATED WITHIN THE SW1/4
 OF SECTION 5, T27S, R16E, W.M.,
 LAKE COUNTY, OREGON

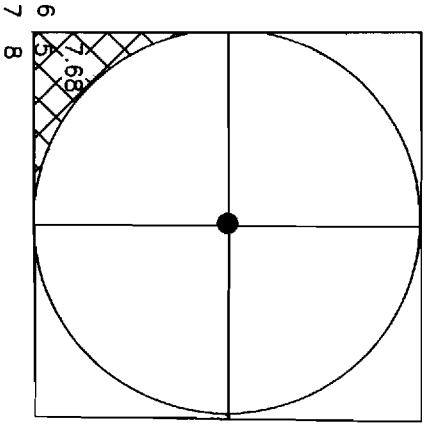

7.68 ACRES AS PER CERTIFICATE NO.
 75802 TO BE TRANSFERRED AS SHOWN.

AUTHORIZED P.O.A. AS PER CERTIFICATE
 NO. 75802 IS LOCATED IN THE
 SW1/4SW1/4 AND LOCATED 1316 FEET NORTH
 AND 1304 FEET EAST FROM THE SW CORNER OF
 SECTION 5.
 CERTIFICATE NO. 75802 CALLS P.O.A. LOCATED
 1320 FEET NORTH AND 1320 FEET EAST FROM
 THE SW CORNER OF SECTION 5.

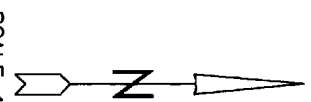

SCALE 1"=1320'

RECEIVED

MAR 18 2003

WATER RESOURCES DEPT
 SALEM, OREGON

TRANSFERRING TO:
 AREAS AS SHOWN LOCATED WITHIN THE SW1/4
 OF SECTION 5, T27S, R16E, W.M.,
 LAKE COUNTY, OREGON

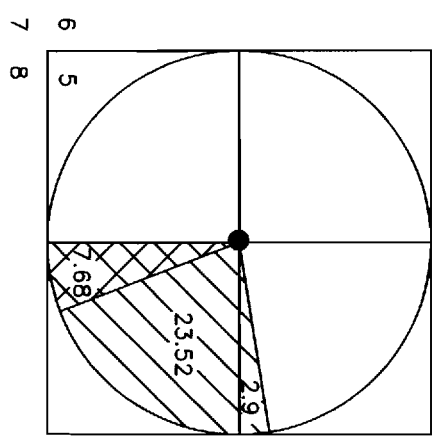

PROPOSED P.O.A. IS
 LOCATED IN THE SW1/4SW1/4
 AND IS LOCATED 1316 FEET
 NORTH AND 1304 FEET EAST
 FROM THE SW CORNER OF
 SECTION 5.

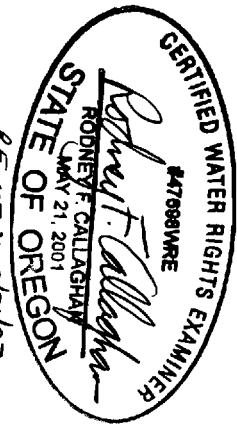

THIS MAP IS FOR THE PURPOSE OF LOCATING A
 WATER RIGHT ONLY AND HAS NO INTENT TO PROVIDE
 LEGAL DIMENSIONS OR THE LOCATION OF
 PROPERTY LINES.

PREPARED FOR: CORNELL BROTHERS INC.
 C/O PAT CORNELL
 P.O. BOX 533
 CHRISTMAS VALLEY, OR 97641

PREPARED BY:
CLS CALLAGHAN LAND SURVEYING
 427 SOUTH H STREET
 LAKEVIEW, OR 97630
 (541) 947-5841

DATE: 1/13/03 DRAWING: 200302

T-9375