

A PORTION OF THE SE 1/4, SECTION 23,
TOGETHER WITH PORTIONS OF SECTION 26
TOWNSHIP 1 SOUTH, RANGE 1 WEST, W.M.

CLAIM OF
BENEFICIAL USE WATER RESOURCES DEPT
REDTAIL GOLF COURSE SALEM, OREGON

APPLICATION 8-20118, PERMIT 51944
(ALSO, SEE APPLICATION R-20117,
PERMIT R-11635, AND TRANSFER T-1327)
IN THE NAME OF
THE CITY OF PORTLAND,
PARKS AND RECREATION
SITUATED IN TAX LOTS 181W23DC-04200,
181260000100, 181260000200, T1S, R1W, W.M.,
WASHINGTON COUNTY, OREGON
SURVEY COMPLETED FEBRUARY 4, 2004
BY DAN A. BUTTS, CURE
FOR CITY OF PORTLAND
PARKS AND RECREATION



SCALE: 1"=400'

SW SCHOLLS FERRY RD.

SW HALL BLVD.

SW CAMILLE TER

SW GARMEL CT.

SW LESLIE ST.

SW 90TH AVE.

SW OLESON RD.

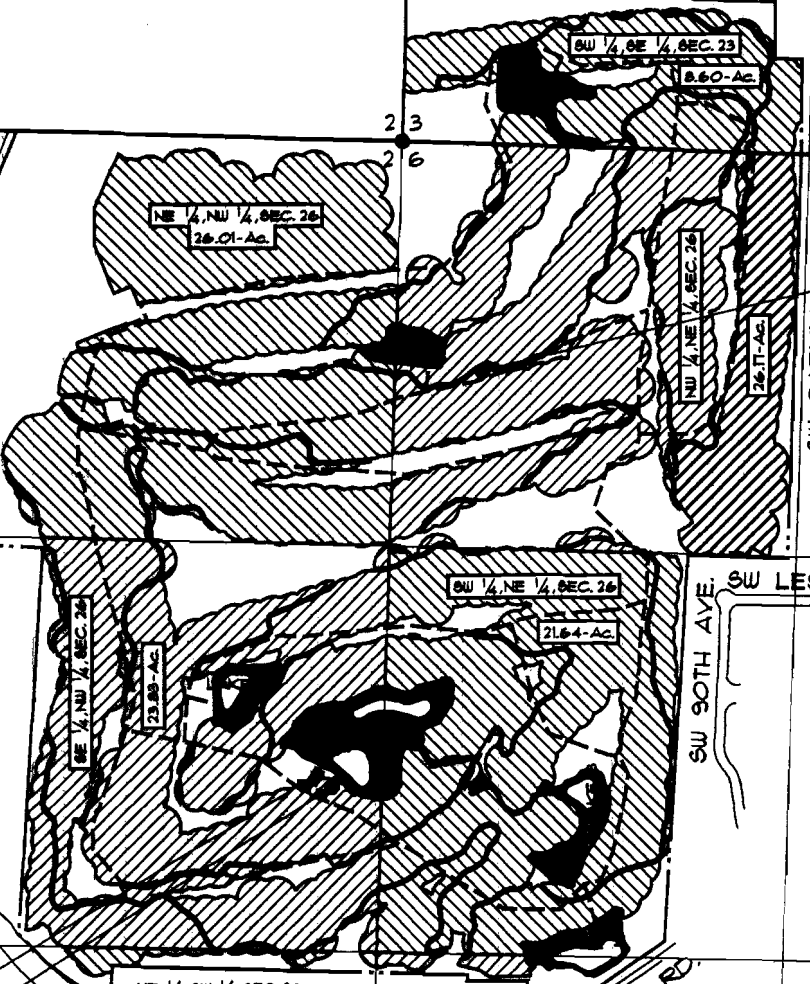

WELL # 18 IS LOCATED 140 FEET
SOUTH AND 260 FEET EAST
FROM THE N 1/4 OF SECTION 26

PUMP STATION IS LOCATED 204 FEET
SOUTH AND 282 FEET WEST FROM
THE N 1/4 OF SECTION 26

WELL # 2 IS LOCATED 2062 FEET
SOUTH AND 282 FEET WEST FROM
THE N 1/4 OF SECTION 26

- LEGEND:
- SECTION LINE
 - 1/4, 1/4 SECTION LINE
 - PROPERTY LINE
 - IRRIGATION MAINLINE
 - CURRENT IRRIGATED AREA FROM
2 WELLS PER T-1327 AND SURFACE
WATER PER PERMIT 51954.
(HATCHURE ANGLE CHANGES BY
SECTIONAL SUBDIVISION)

NOTES:

NOTE THAT THE MAP SUBMITTED WITH
THE APPLICATION REFERENCED ABOVE
CALLS FOR THE LOCATION OF WELL # 18
130 FEET SOUTH & 280 FEET EAST AND
WELL # 2 AS 2020 FEET SOUTH & 210 FEET
WEST FROM THE NORTH 1/4 CORNER,
SECTION 26.

LAKE # 6 WAS AN EXISTING LAKE AT THE
TIME OF THE ABOVE REFERENCED
APPLICATION AND IS NOT A PART OF THE
SUBSEQUENT PERMIT.

COBU MAP # 0159

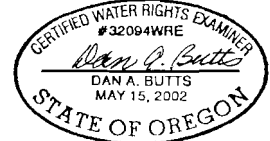

EXPIRATION DATE 12/31/05

THIS MAP IS TO IDENTIFY A PROPOSED
WATER RIGHT LOCATION. IT IS NOT TO BE
USED TO LOCATE PROPERTY BOUNDARIES.