

T 35 S., R. 1 W., W.M.

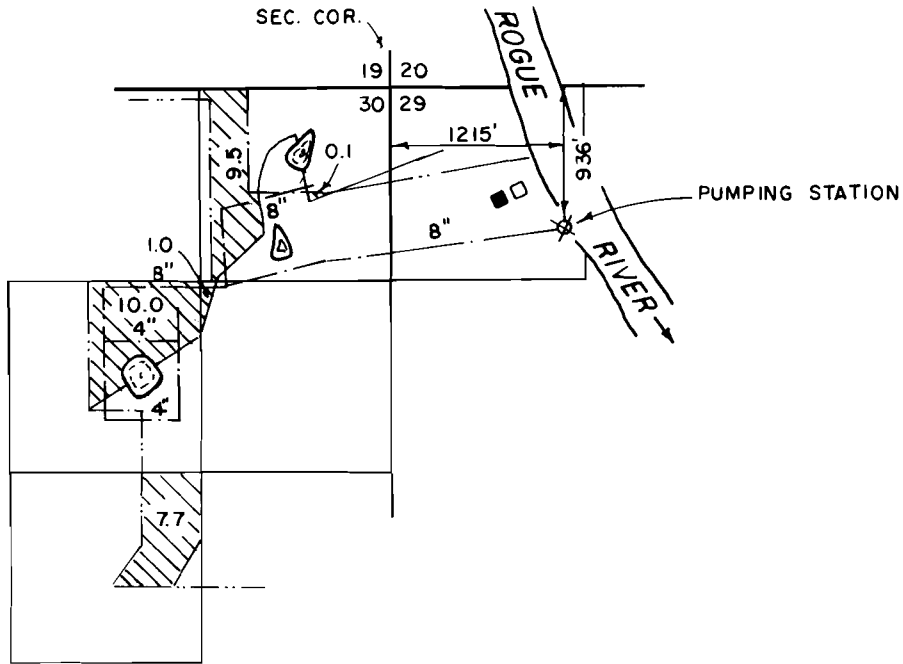

SCALE: 1" = 1/4 MILE

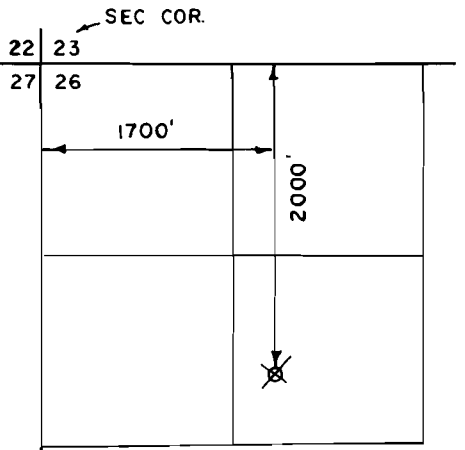

LOST CREEK RESERVOIR
POINT OF DIVERSION
T.33 S., R.1 E., W.M.

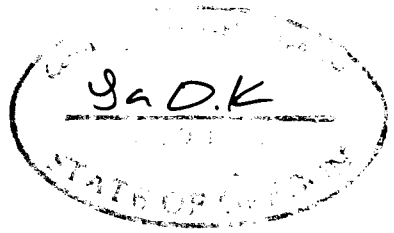

FINAL PROOF MAP
APPLICATION No. 70741
PERMIT No. 51161

IN THE NAME OF
BRUCE CARPENTER

MAP PREPARED SEPTEMBER 26, 1995
BY GARY D. KAISER

RECEIVED
OCT - 2 1995
WATER RESOURCES DEPT.
SALEM, OREGON

NOTE: MAP PREPARED FOR
WATER RIGHT PURPOSES ONLY,
NOT FOR PROPERTY BOUNDARY
LOCATIONS.

RECEIVED

DEC 3 1 2001

WATER RESOURCES DEPT.
SALEM, OREGON

MAP TO ACCOMPANY AN APPLICATION
FOR A WATER RIGHT TRANSFER
ADDITIONAL POINT OF DIVERSION

FOR: DIETER KOLJEGEL
158 PRAIRIE LAKE
EAGLE POINT, OR. 97524

PREPARED BY:
GARY D. KAISER
KAISER SURVEYING
19440 HWY. 62
EAGLE POINT, OR. 97524

NOVEMBER 14, 2001

NOTE: MAP PREPARED FOR
WATER RIGHT PURPOSES ONLY,
NOT FOR PROPERTY BOUNDARY
LOCATIONS.

T.35S.,R.1W.,W.M.

Jackson County, Oregon
Tax Lot No. 351W 30-218

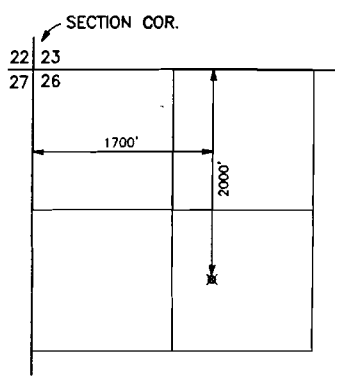

LOST CREEK RESERVOIR
POINT OF DIVERSION
T.33S.,R.1E.,W.M.
SCALE 1" = 1320'
AUTHORIZED P.O.D. FOR CERT. 75606

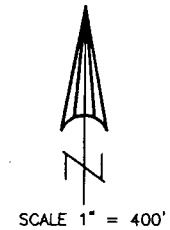
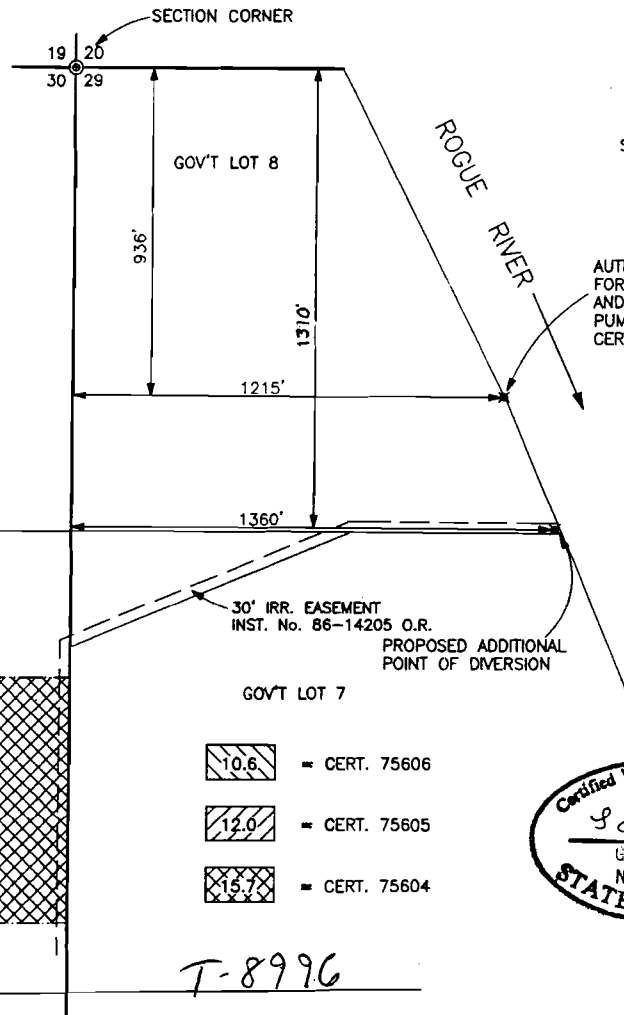

AUTHORIZED POINT OF DIV.
FOR CERT. Nos. 75604
AND 75605 AND RIVER
PUMPING STATION FOR
CERT. 75606

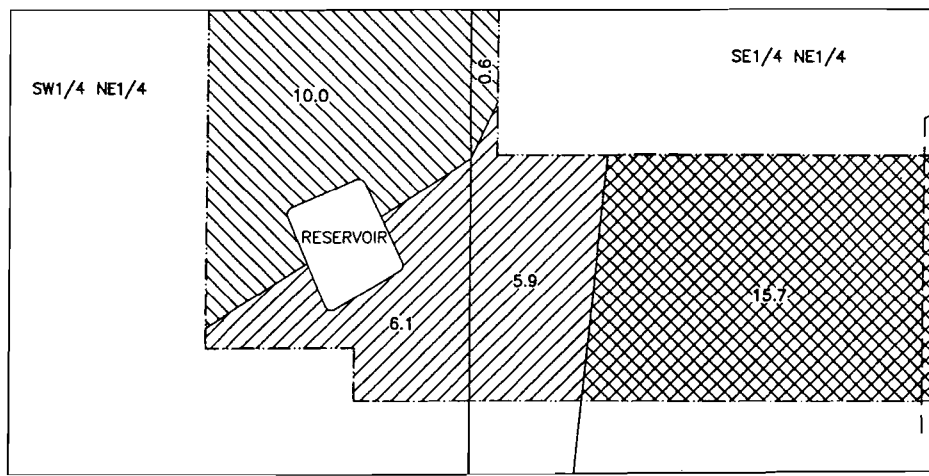

- = CERT. 75606
- = CERT. 75605
- = CERT. 75604

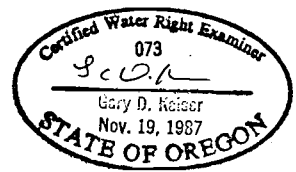

T-8996

MAP TO ACCOMPANY AN APPLICATION
FOR A WATER RIGHT TRANSFER
ADDITIONAL POINT OF DIVERSION

FOR: BRUCE CARPENTER
P.O. BOX 2719
WHITE CITY, OR. 97503

PREPARED BY:
GARY D. KAISER
KAISER SURVEYING
19440 HWY. 62
EAGLE POINT, OR. 97524

NOVEMBER 14, 2001

NOTE: MAP PREPARED FOR
WATER RIGHT PURPOSES ONLY,
NOT FOR PROPERTY BOUNDARY
LOCATIONS.

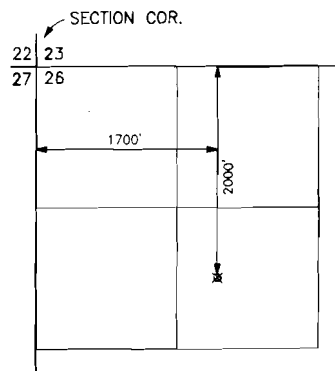
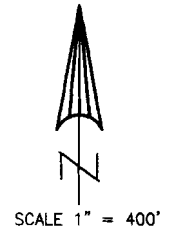

T.35S.,R.1W.,W.M.

Jackson County, Oregon
Tax Lot No. 351W 30-217
Tax Lot No. ^{also} 351W 29-300

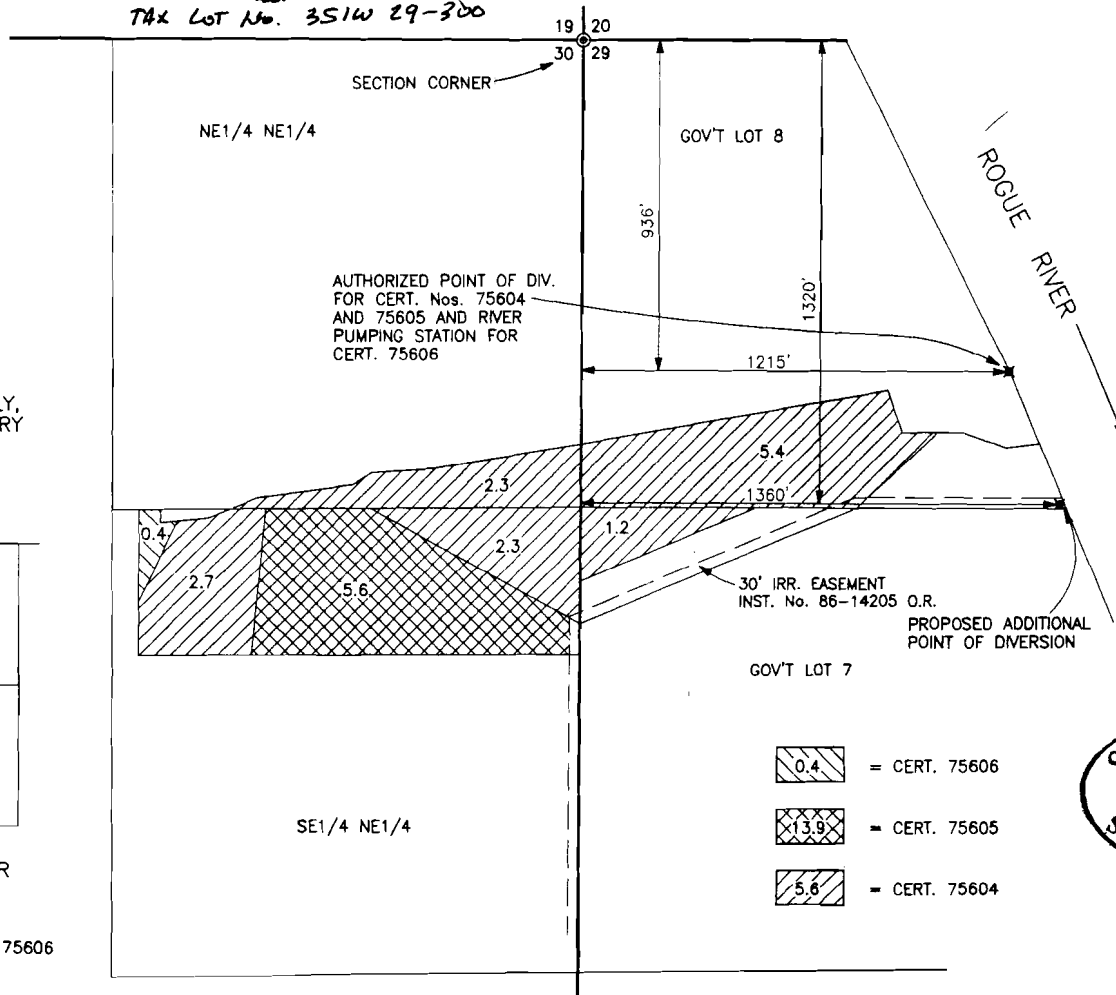

LOST CREEK RESERVIOR
POINT OF DIVERSION
T.33S.,R.1E.,W.M.
SCALE 1" = 1320'
AUTHORIZED P.O.D. FOR CERT. 75606



-  = CERT. 75606
-  = CERT. 75605
-  = CERT. 75604

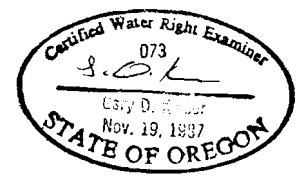

T-8997

RECEIVED
 JAN 22 2002
 WATER RESOURCES DEPT
 SALEM, OREGON