

APPLICATION FOR WATER RIGHT TRANSFER
 FOR: MARCIA C. RODINE
 BY: DUANE W. KIRBY
 T31S.R3W W.M
 CERTIFICATE NO. 9660
 SECTION 32

RECEIVED

JUN 12 2003

WATER RESOURCES DEPT.
 SALEM, OREGON

P.O.D. 10.9 acres Section 32									
Portable pumping within the E $\frac{1}{4}$ SW $\frac{1}{4}$ (NE $\frac{1}{4}$ SW $\frac{1}{4}$ and SE $\frac{1}{4}$ SW $\frac{1}{4}$)									
Section 32 - Sp. Or. Vol. 9, 358									

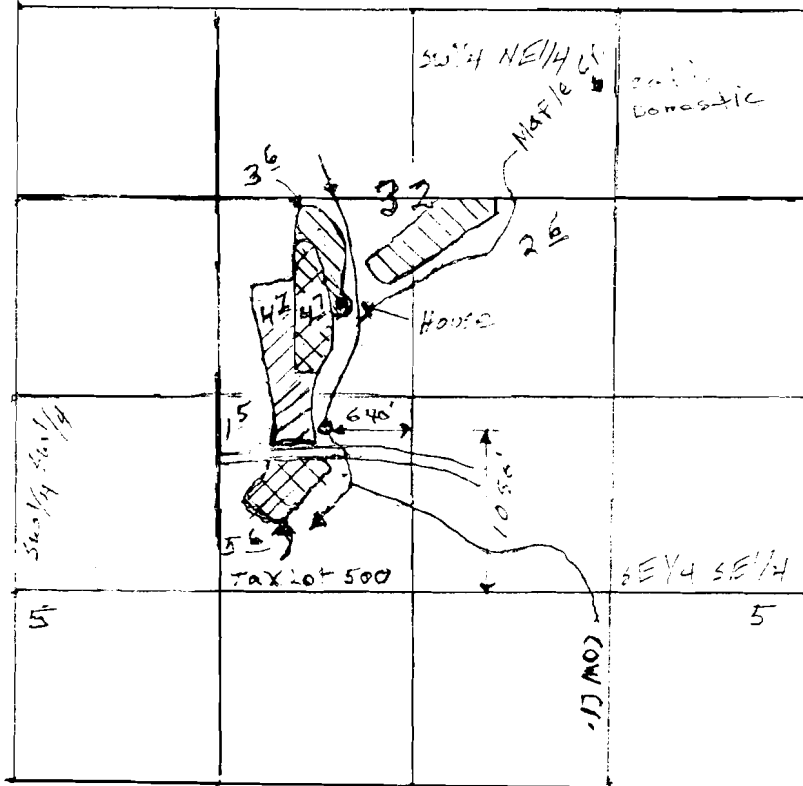

Scale: 1" = 1320'

Primary Maple Cr.

- Transfer TO
- Transfer FROM
- TO Remain in Place

Supplemental Cow Cr.

THE PURPOSE OF THIS MAP IS TO IDENTIFY THE LOCATION OF THE WATER RIGHT. IT IS NOT INTENDED TO PROVIDE INFORMATION RELATIVE TO THE LOCATION OF PROPERTY OWNERSHIP BOUNDARY LINES.



Supplemental 3-29-05