

TOWNSHIPS 2 AND 3 NORTH, RANGE 28 EAST, W.M.

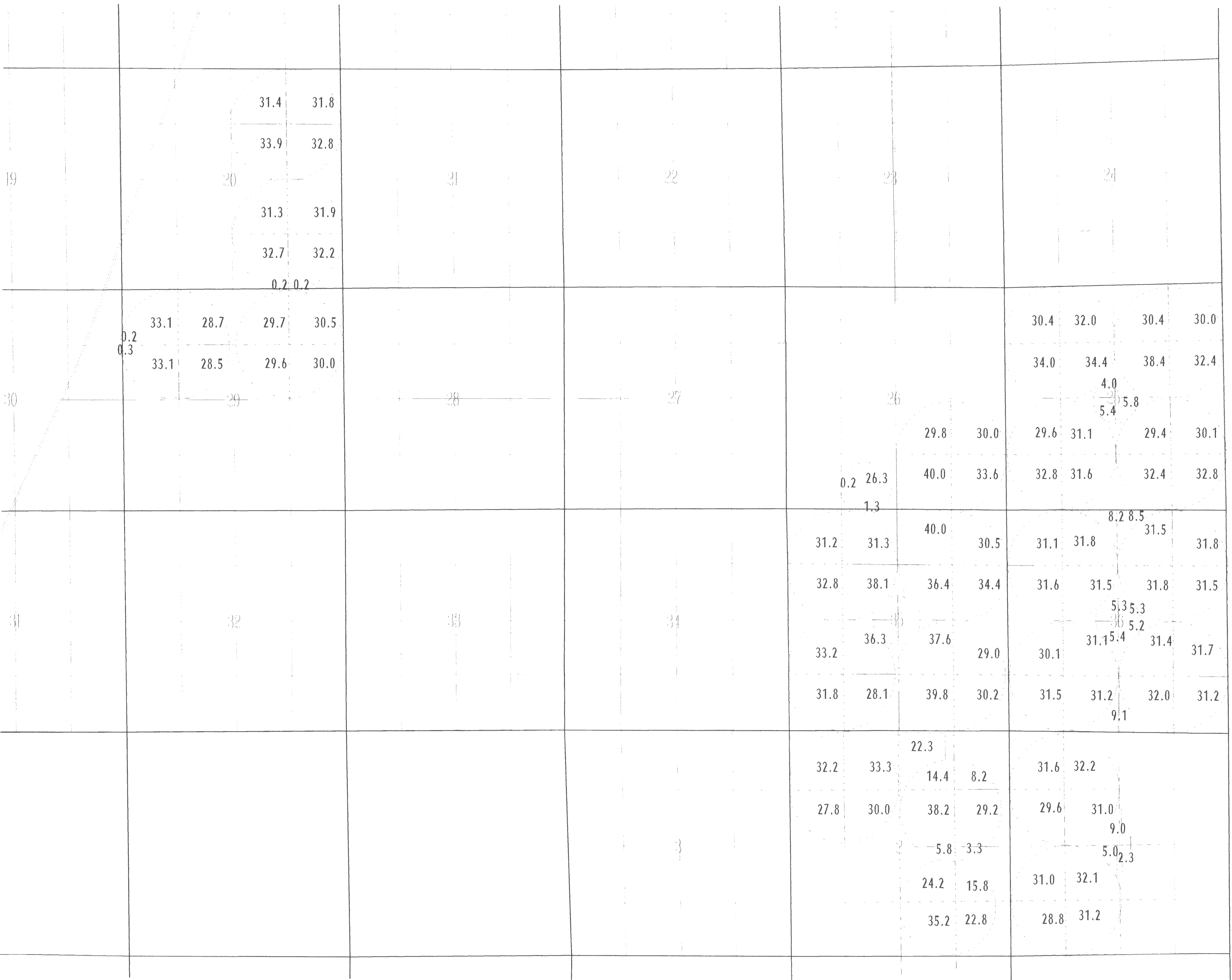

SCALE 1 inch = 1320 feet

FINAL PROOF  
 UNDER  
 PERMIT 48450  
 IN NAME OF  
 CHESTER PRIOR

SURVEYED 1989

AUG 2004

PRIMARY IRRIGATION  
 PERMIT 48450

SUPL. IRRIGATION  
 PERMIT 48450