

AREA	LOCATION
4.7	SENE, SECTION 19
1.1	SENE
1.9	NESE
6.5	NESE
2.6	NWSE
0.6	NWSE
1.4	NWSE
5.7	SWSE
1.0	SWSE
2.1	SESW
2.5	SESW
2.7	SESW
0.7	NENW, SECTION 30
33.5	

RECEIVED

SEP 25 2000

WATER RESOURCES DEPT
SALEM, OREGON

I, Heidi L. Lansdowne, Certified Water Right Examiner in the State of Oregon, hereby certify this final proof map was prepared under my direct supervision.



This map is for the purpose of locating a water right only and has no intent to provide dimensions or locations of property ownership lines.

FINAL PROOF MAP FOR:

JAMES AND KAREN LEE
70455 N.W. LOWER BRIDGE WAY
TERREBONNE, OR 97760
(541)923-7329

- IRRIGATED AREA
- EXISTING WATER
(TRANSFER T-7352)

SECTIONS 19 & 30, T14S, R12E, W.M.,
DESCHUTES COUNTY, OREGON.
TAX LOT 702

LANSDOWNE ENGINEERING ASSOCIATES

20568 Klahani Drive, Bend, OR 97702	(503) 389-6901	SEPTEMBER 13, 2000
WATER RIGHTS FINAL PROOF MAP - LEE	SCALE 1" = 1320'	LEE FINAL

G-14038

Water Rights Transfer "Off" Map

Roger & Cynthia Grossman
 Sec. 19 & 30, T14S, R12E, W.M., Deschutes Co.,
 Oregon

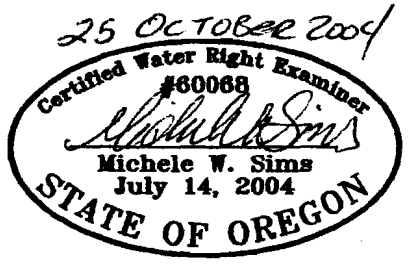
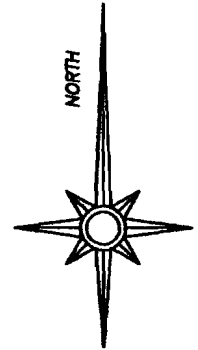
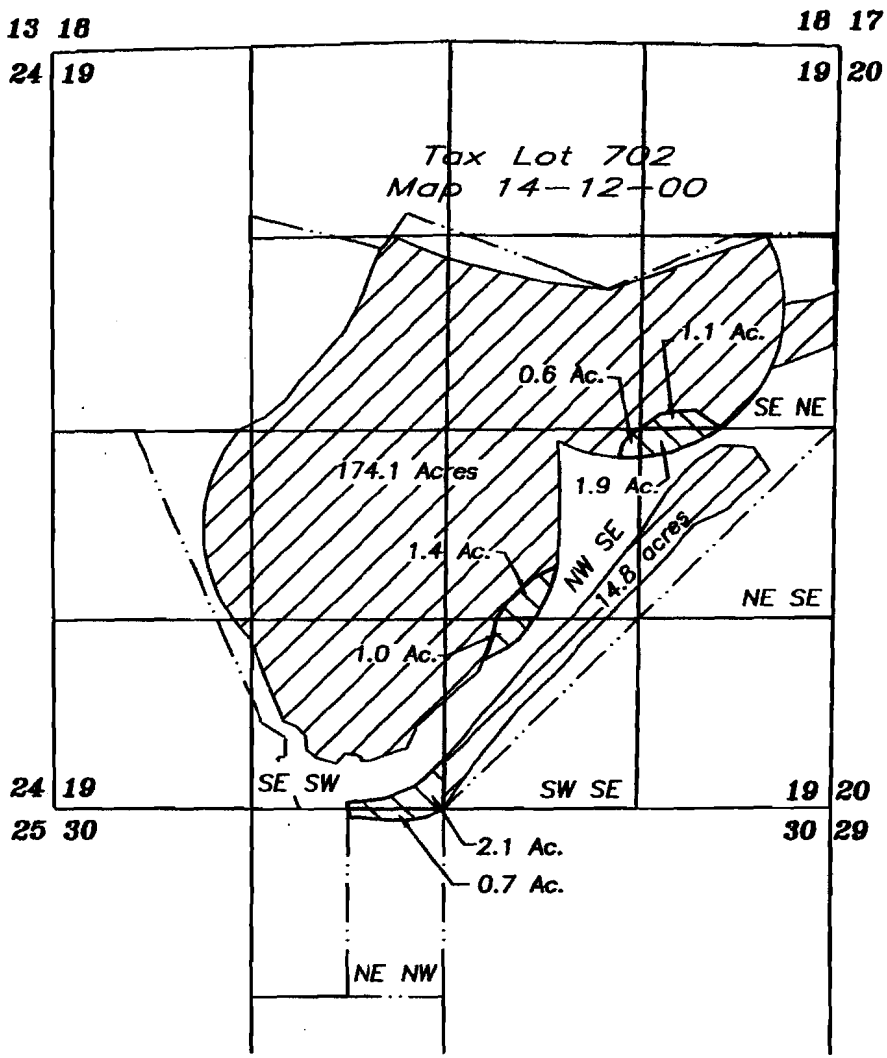

Note:

This map was transcribed from a Final Proof Map for James and Karen Lee by CWRE 260, dated 9/13/2000.

RECEIVED
 NOV 05 2004

WATER RESOURCES DEPT
 SALEM, OREGON

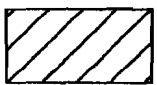

Water to remain
 Certificates No. 79225
 & 79484



Water to transfer off parcel
 Certificate No. 79484

THIS MAP IS FOR THE PURPOSE OF IDENTIFYING THE LOCATION OF THE WATER RIGHT. IT IS NOT INTENDED TO PROVIDE LEGAL DIMENSIONS OR LOCATIONS OF PROPERTY OWNERSHIP LINES.

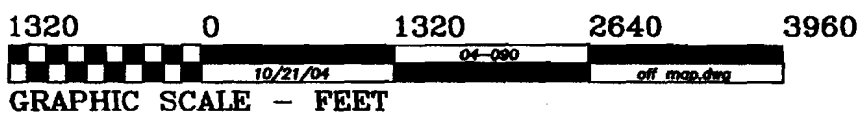

Fred A. Ast Jr., & Assoc. P.O. Box 751 Sisters, OR 97759 541-549-7851

T-9818