

T.8-9S.R.4W. W.M.

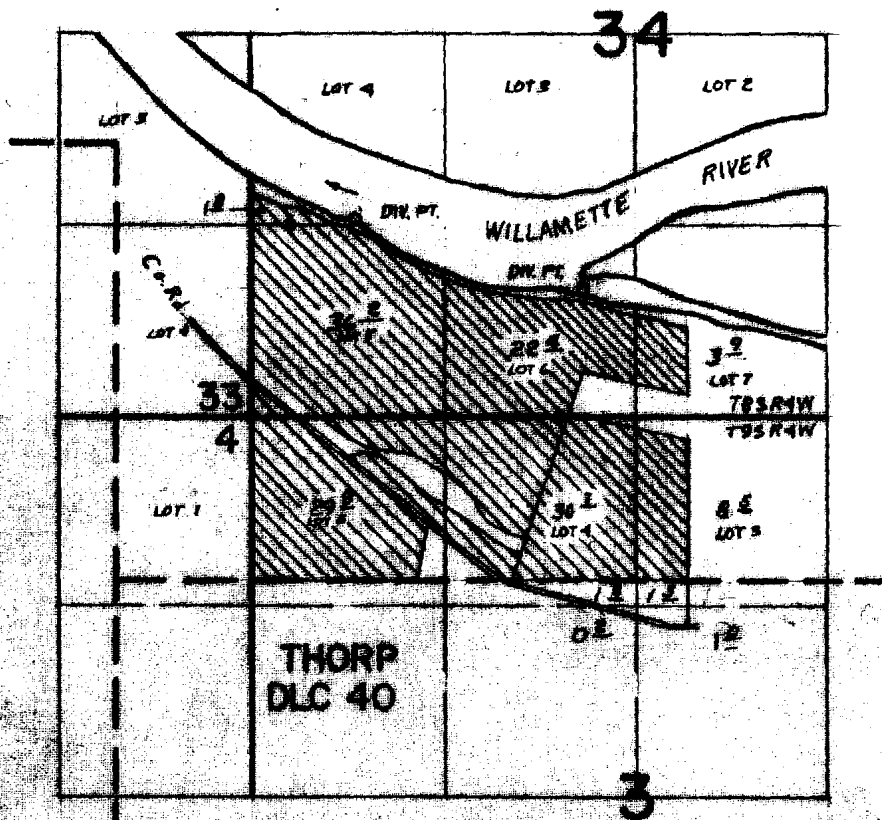

DIV. PT. 890 FT. N. AND 2275 FT. E.
DIV. PT. 1370 FT. N. AND 720 FT. E. FROM SW COR. SEC. 34

FINAL PROOF SURVEY UNDER

Application No. 43396 Permit No. 32448
IN NAME OF

FRANK KRAUGER

Surveyed NOV 22 1972 by L. GOULD

**T.8S., R.4W., SECT. 34
T.9S., R.4W, SECT. 3
MAP FOR WATER RIGHT TRANSFER
J.C. COMPTON CO.
TAX LOTS 101 AND 301
POLK COUNTY, OREGON
MAY 26, 2005**

RECEIVED

JUN 02 2005

WATER RESOURCES DEPT
SALEM, OREGON

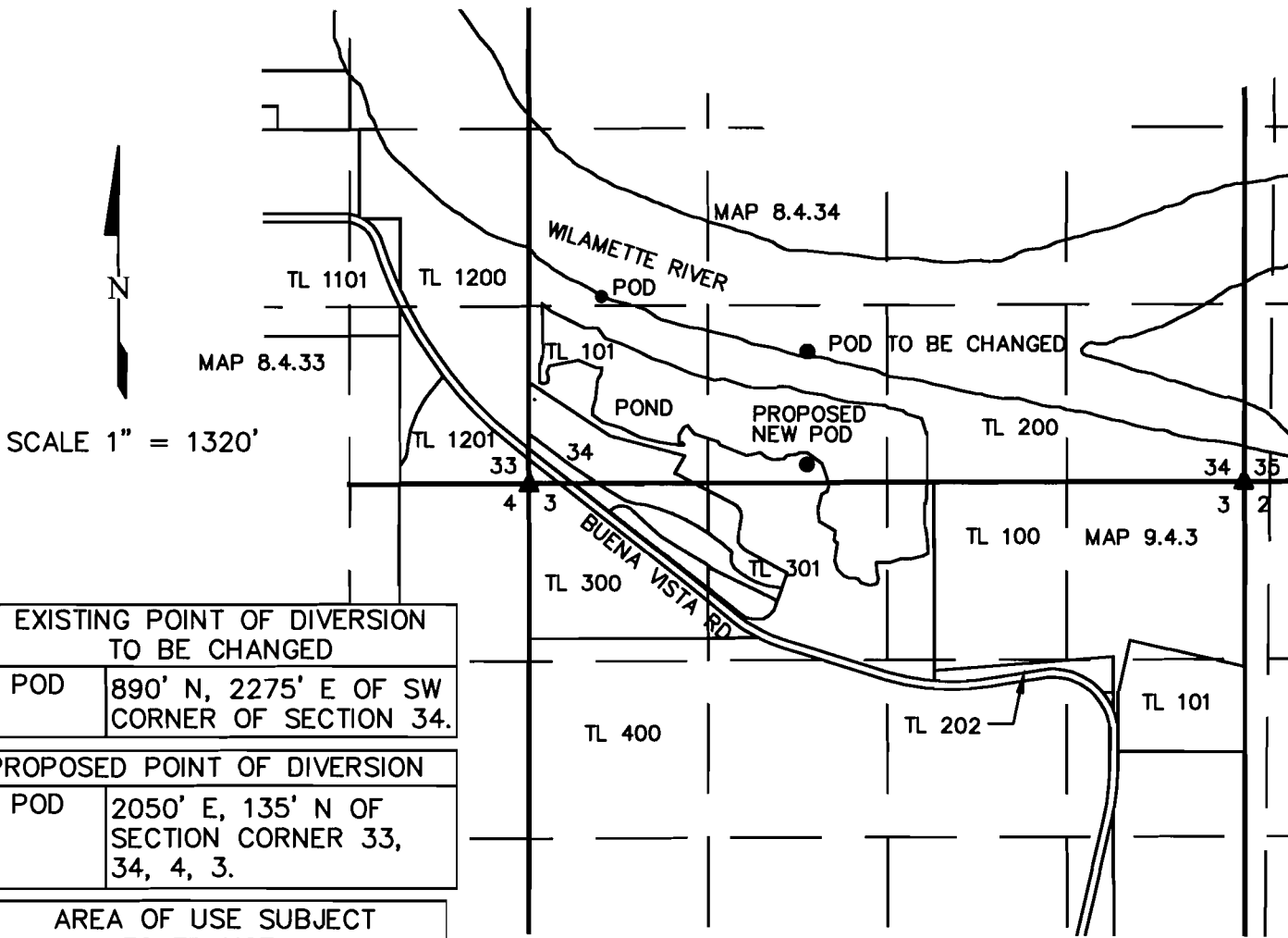

EXISTING POINT OF DIVERSION TO BE CHANGED	
POD	890' N, 2275' E OF SW CORNER OF SECTION 34.

PROPOSED POINT OF DIVERSION	
POD	2050' E, 135' N OF SECTION CORNER 33, 34, 4, 3.

AREA OF USE SUBJECT TO TRANSFER				
T	R	SECT.	$\frac{1}{4}$ $\frac{1}{4}$	AREA (AC)
8S	4W	34	SW SW	8.9
9S	4W	3	NW NE	5.5
			NW NW	5.5

LEGEND

- SECTION LINE
- $\frac{1}{4}$ SECTION LINE
- SECTION CORNER
- APPROXIMATE LOCATION OF PERMITTED AND PROPOSED DIVERSION POINTS
- AREA OF USE SUBJECT TO TRANSFER

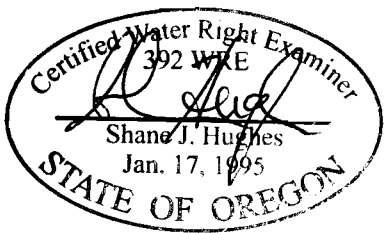

EXPIRATION DATE: 6/30/05

EGR & Associates, Inc.
Engineers and Geologists

2535B Prairie Road
Eugene, Oregon 97402
(541) 688-8322
Fax (541) 688-8087

G:\5625 Valley Concrete\5625-04-0154-Water Rights\water rights map_Transfer.dwg May 27, 2005 - 9:59am LAYOUT=Water Transfer

**T.8S., R.4W., SECT. 34
T.9S., R.4W, SECT. 3
MAP FOR PROPOSED AREA OF USE
J.C. COMPTON CO.
TAX LOTS 101 AND 301
POLK COUNTY, OREGON
MAY 26, 2005**

RECEIVED
JUN 02 2005
WATER RESOURCES DEPT
SALEM, OREGON

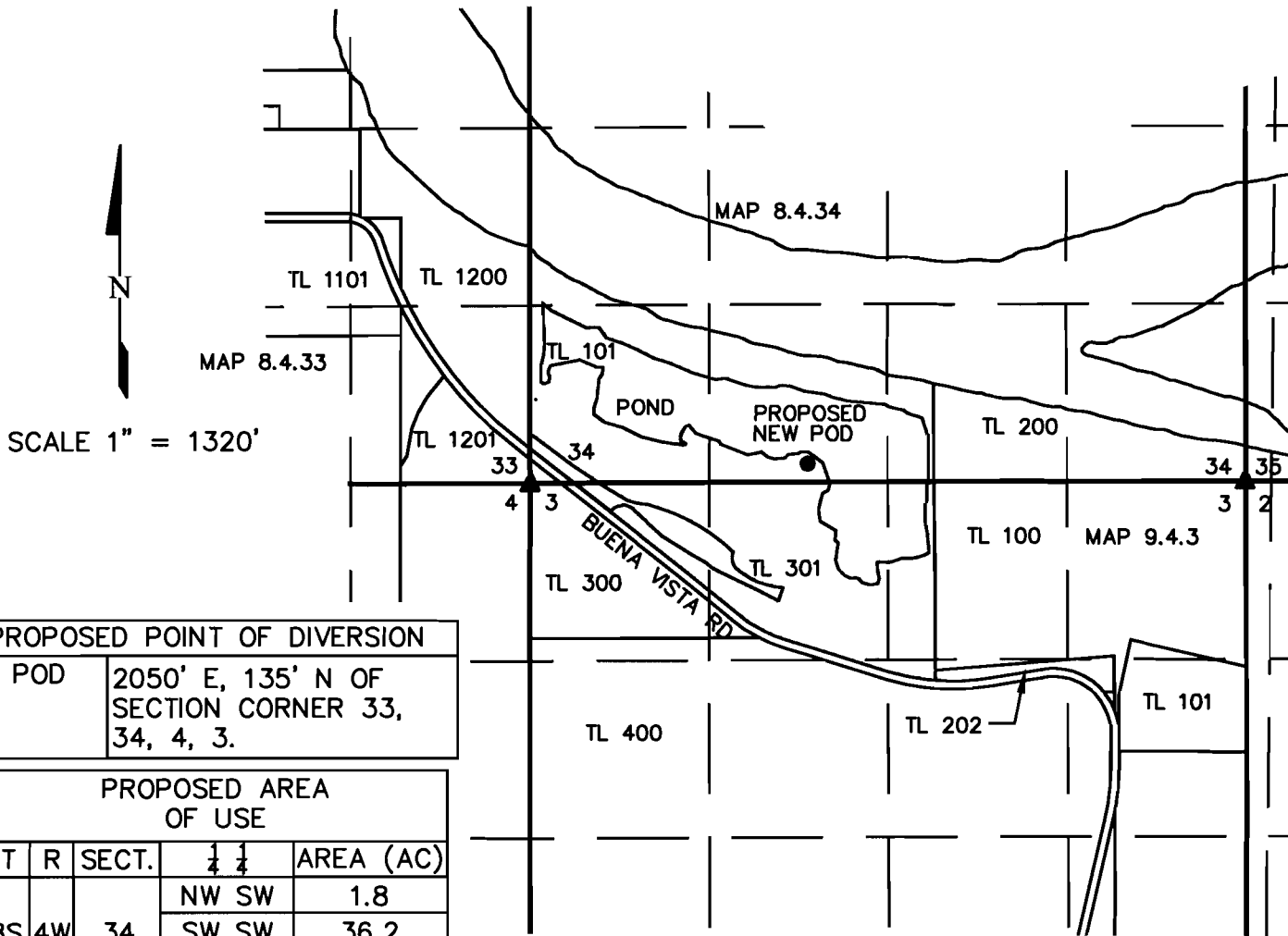

PROPOSED POINT OF DIVERSION	
POD	2050' E, 135' N OF SECTION CORNER 33, 34, 4, 3.

PROPOSED AREA OF USE				
T	R	SECT.	¼ ¼	AREA (AC)
8S	4W	34	NW SW	1.8
			SW SW	36.2
			SE SW	22.4
9S	4W	34	SW SE	3.9
9S	4W	3	NW NE	8.5
			NE NW	30.7
			NW NW	7.0

LEGEND

- SECTION LINE
- ¼ SECTION LINE
- ▲ SECTION CORNER
- APPROXIMATE LOCATION OF PERMITTED AND PROPOSED DIVERSION POINTS
- AREA OF USE SUBJECT TO TRANSFER

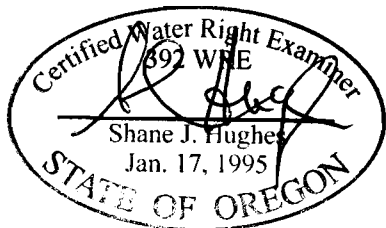

EXPIRATION DATE 6/30/05

EGR & Associates, Inc.
Engineers and Geologists

2535B Prairie Road
Eugene, Oregon 97402

(541) 688-8322
Fax (541) 688-8087