

T. 3 S. R. 5 W. W. M.

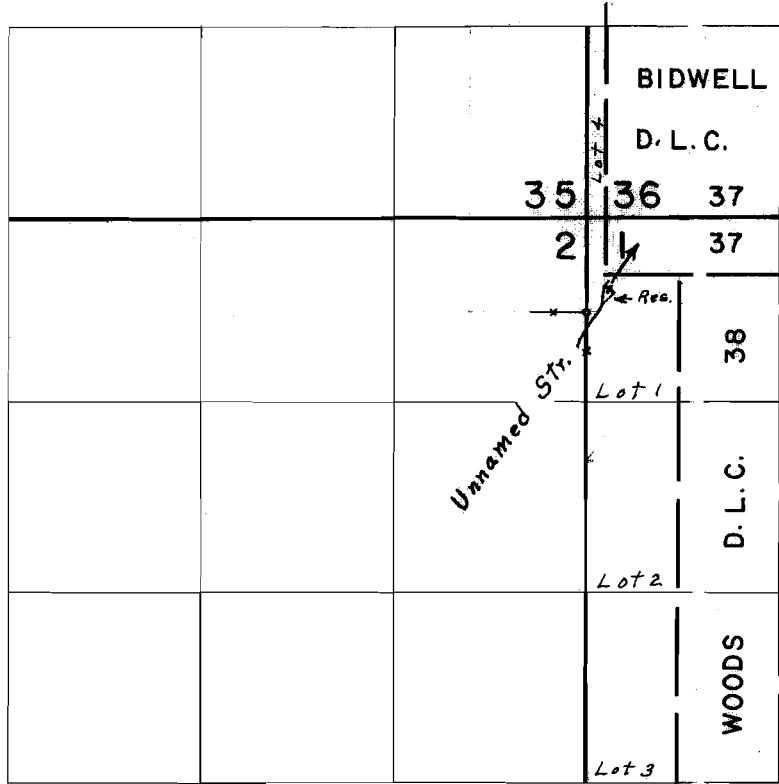

Dam located 160' N. & 160' E. From N.E. Cor. S. $\frac{1}{2}$ N.E. $\frac{1}{4}$ N.E. $\frac{1}{4}$ Section 2

FINAL PROOF SURVEY UNDER

Application No. R-40126 Permit No. R-4467.
IN NAME OF

Mae S. Vincent

Surveyed May 20, 1971, by L. E. Gould

Area to be irrigated 19 acres

RECEIVED

DEC 30 1994

SE

WATER RESOURCES DEPT
SALEM, OREGON

Application No. *R-76740*
Permit No.

RECEIVED

JAN 24 1996

WATER RESOURCES DEPT
SALEM, OREGON

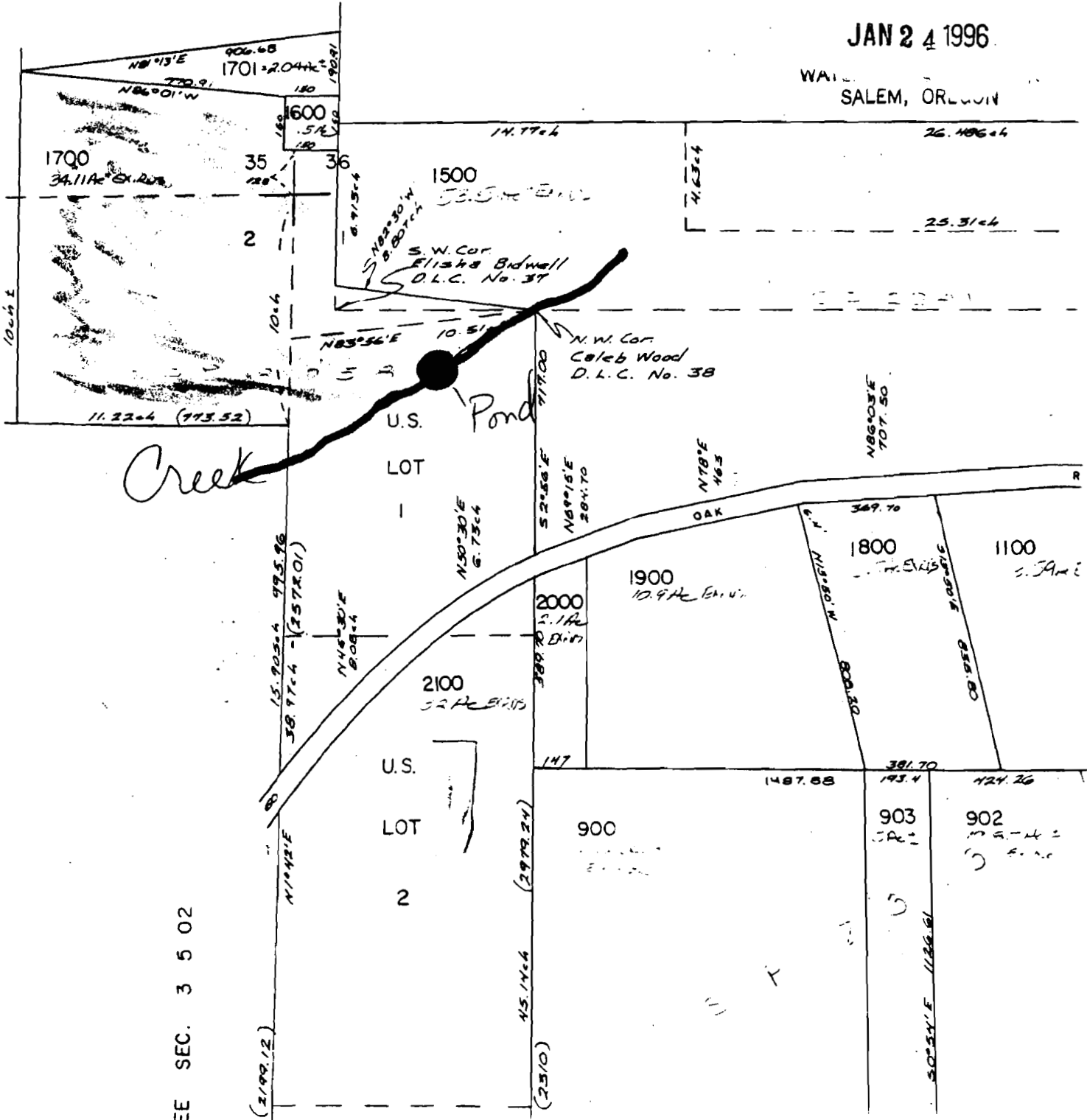

EE SEC. 3 5 02