

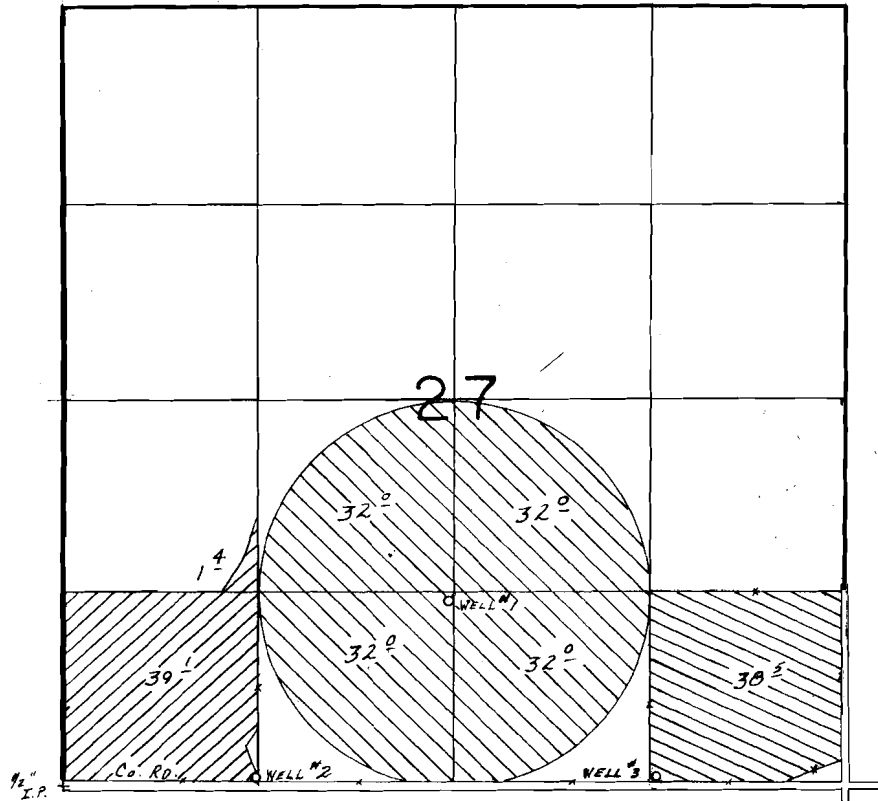

T. 14 S., R. 12 E., W. M.

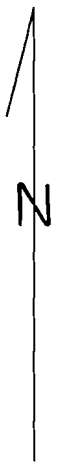
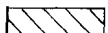
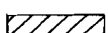

WELLS LOC.: #1-1280' N. & 2620' E., #2-50' N. & 1300' E., #3-60' N. & 4050' E., ALL FROM SW COR. SEC. 27.

-  Permit G-9342
 -  Permit G-9730
 -  Permit G-9787
- SCALE: 1" = 1320'

FINAL PROOF SURVEY
UNDER

G-10297 G-9342
 G-10615 G-9730
 Application No. G-10693 Permit No. G-9787.....
 IN NAME OF

.....DAN H. HEIERMAN.....

Surveyed May 18 1988, by B.W. BISHOP.....

Water Rights Transfer Application





Tax Lot 400, Map 14-12-27
Deschutes County, Oregon

RECEIVED

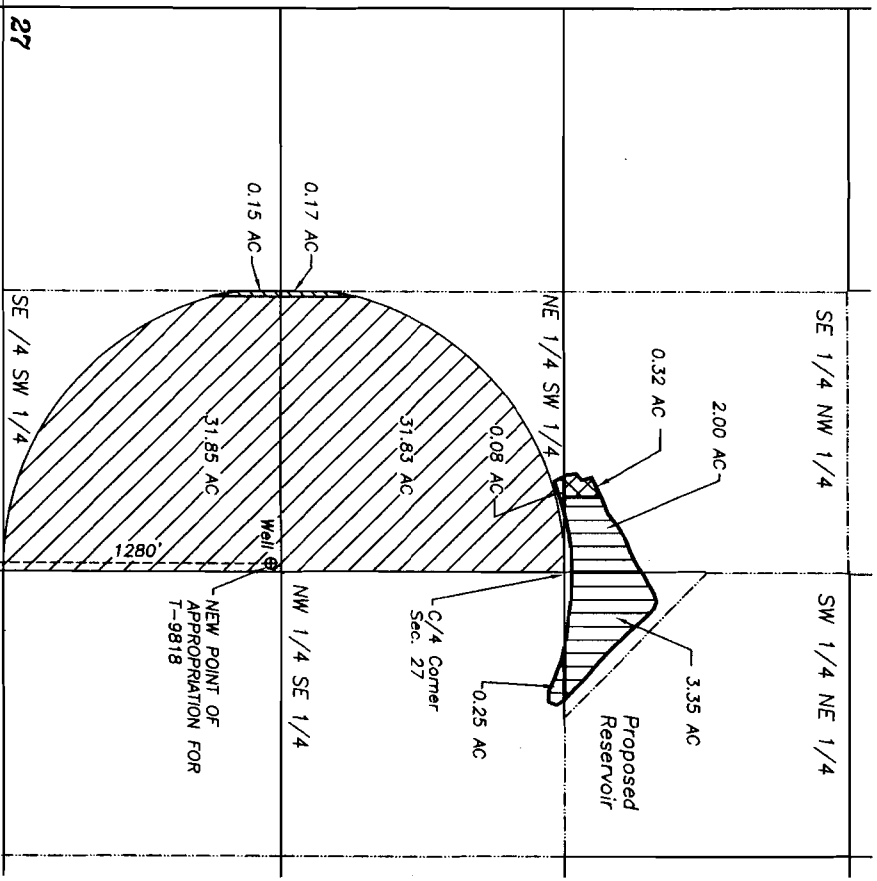
MAR 02 2015

WATER RESOURCES DEPT
SALEM, OREGON



-  Water rights to transfer off (Certificate 64020)
-  Water rights to remain (Certificate 64020)
-  New place of use for water from Certificate 64020
-  New place of use for water from Certificate 79484, T-9818

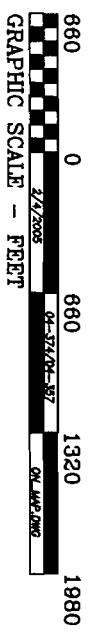
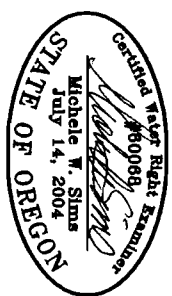
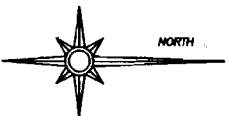

THIS MAP IS FOR THE PURPOSE OF IDENTIFYING THE LOCATION OF THE WATER RIGHT. IT IS NOT INTENDED TO PROVIDE LEGAL DIMENSIONS OR LOCATIONS OF PROPERTY OWNERSHIP LINES.

33 34 T14S R12E, W.M.,
Deschutes Co., OR
2620'
COYNER ROAD
Fred. A. Ast, Jr. and Associates
250 W. Cascade Avenue
P.O. Box 751
Sisters, Oregon 97759
541-549-7851