

File Copy  
Do Not Remove

### City of Aurora Place of Use for Permit G-9890

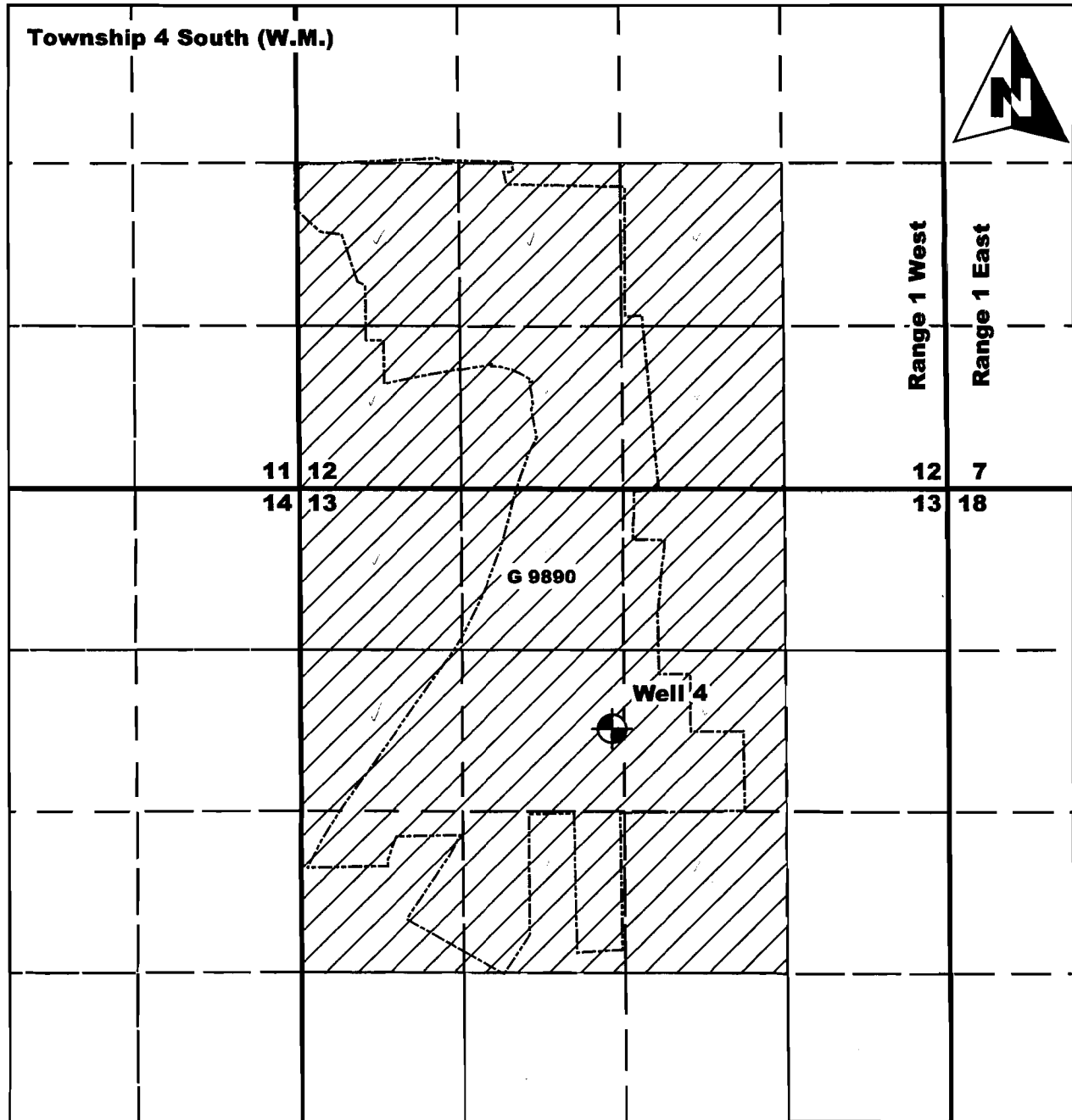

P:\200 - small projects\026 - Aurora\Water right permitting\Project\_GIS\Project\_mxd\Well4\_POU-Map.mxd

#### Legend

- Aurora City Limits
- Place of Use (POU)
- Point of Appropriation (POA)

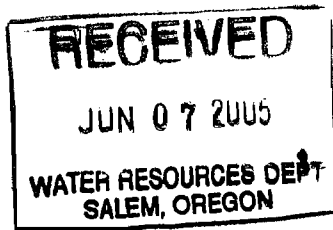

#### Scale

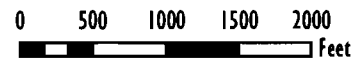

1 inch equals 1,320 feet

Map Projection: Universal Transverse Mercator, Zone 10 North  
 Map Datum: North American Datum 1983  
 Map Date: March 22, 2005  
 Prepared by: Groundwater Solutions, Inc.

Data Source: City of Aurora Public Works, Marion County  
 Planning Division, and Oregon Geospatial Enterprise Office.

This map was prepared for the purpose of identifying the location of a water right only and it is not intended to provide legal dimensions or location of property ownership lines.

File Copy  
Do Not Remove

# City of Aurora Claim of Beneficial Use and Final Proof for Permit G-9890

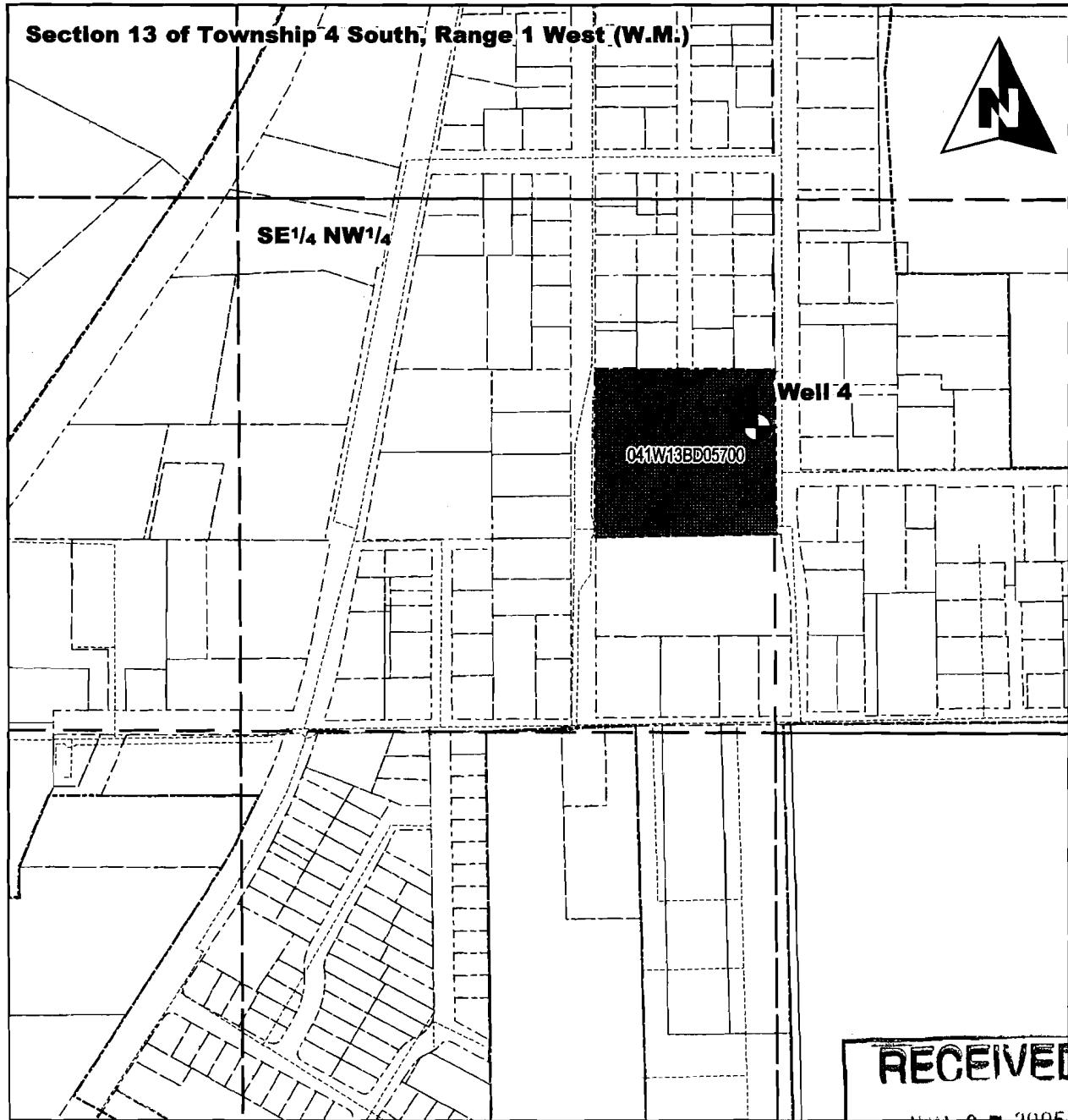

### Legend

- Aurora City Limits
- Taxlot
- Water Service Line
- Point of Appropriation (POA)

### Scale

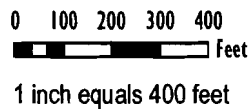

### POA Legal Description

**POA listed on Permit** Located 1,900 feet South and 2,570 feet East from the Northwest Corner of Section 13, Township 4 South, Range 1 West (W.M.)

**Actual POA** Located 1,950 feet South and 2,530 feet East from the Northwest Corner of Section 23, Township 4 South, Range 1 West (W.M.)

This map was prepared for the purpose of identifying the location of a water right only and it is not intended to provide legal dimensions or location of property ownership lines.

Map Projection: Universal Transverse Mercator, Zone 10 North  
 Map Datum: North American Datum 1983  
 Map Date: April 21, 2005  
 Prepared by: Groundwater Solutions, Inc.

**Data Source:** City of Aurora Public Works, Marion County Planning Division, and Oregon Geospatial Enterprise Office.

RECEIVED

JUN 07 2005

WATER RESOURCES DEPT  
SALEM, OREGON



EXPIRATION DATE: 12/31/05

CWRE stamp and signature