

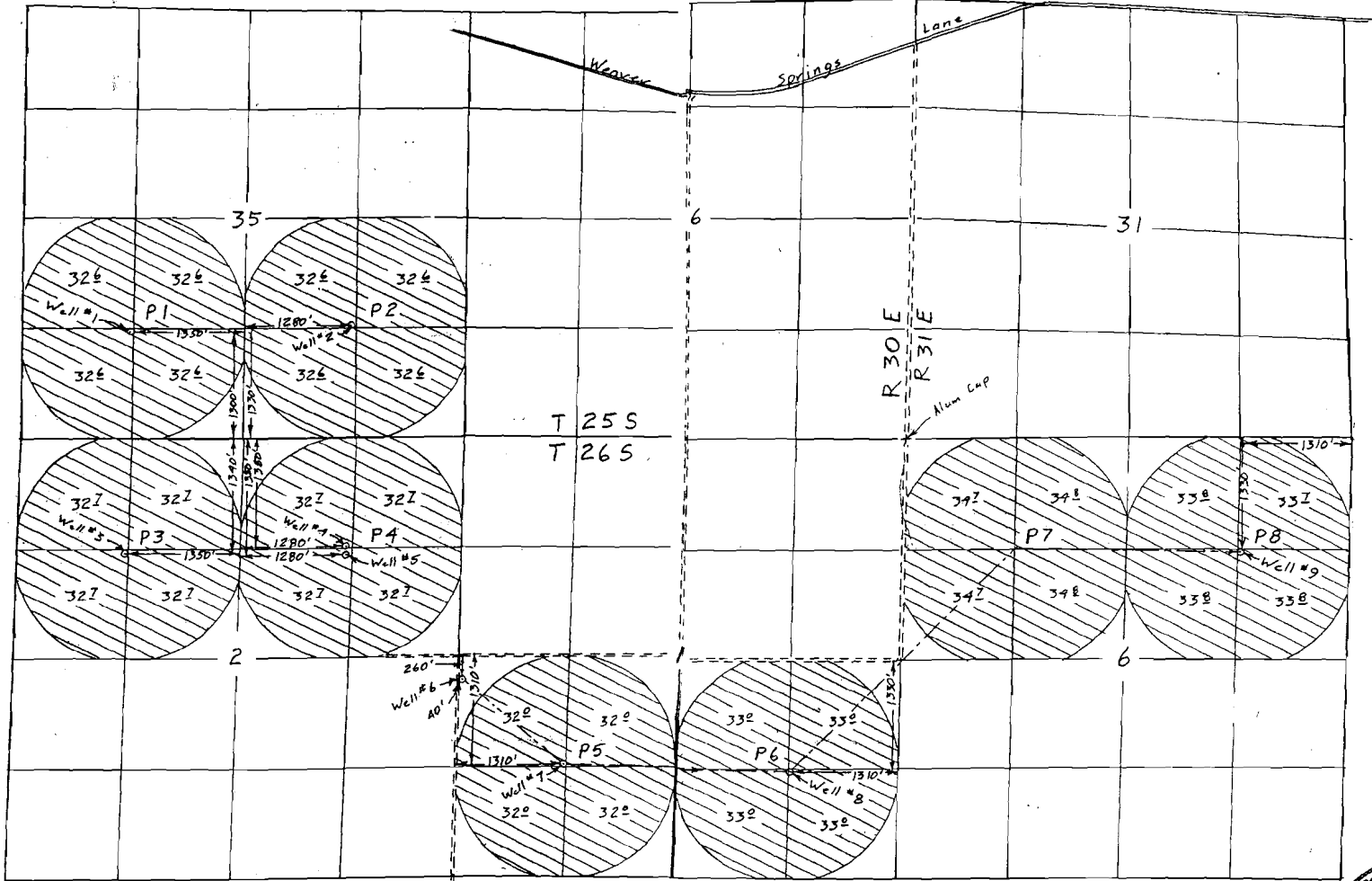

Scale 1"=1320'
(4"=1 mile)



T 25 S
T 26 S

R 30 E
R 31 E

App G-9764
Per G-8979

RECEIVED
 APR 27 2005
 WATER RESOURCES DEPT
 SALEM, OREGON

Surveyed Sep 29, 2003

1056 1/2 acres

Certified Water Right Examiner
Bruce A. Estes
 Bruce A. Estes
 Nov. 19, 1987
 STATE OF OREGON
 Renewed Dec 31, 2005

Claim of Beneficial Use Map
for
HERB VLOEDMAN

This map is for the purpose of
locating a water right only
and has no intent to provide
legal dimensions or the location
of property lines.

ESTES SURVEYS, LLC
 PQ Box 17519 60382 Arnold Rd
 Salem, OR 97305-7519 Bend, OR 97702
 (503) 565-7593 (541) 382-7381