

T.2&3S. R.4&5W. W.M.

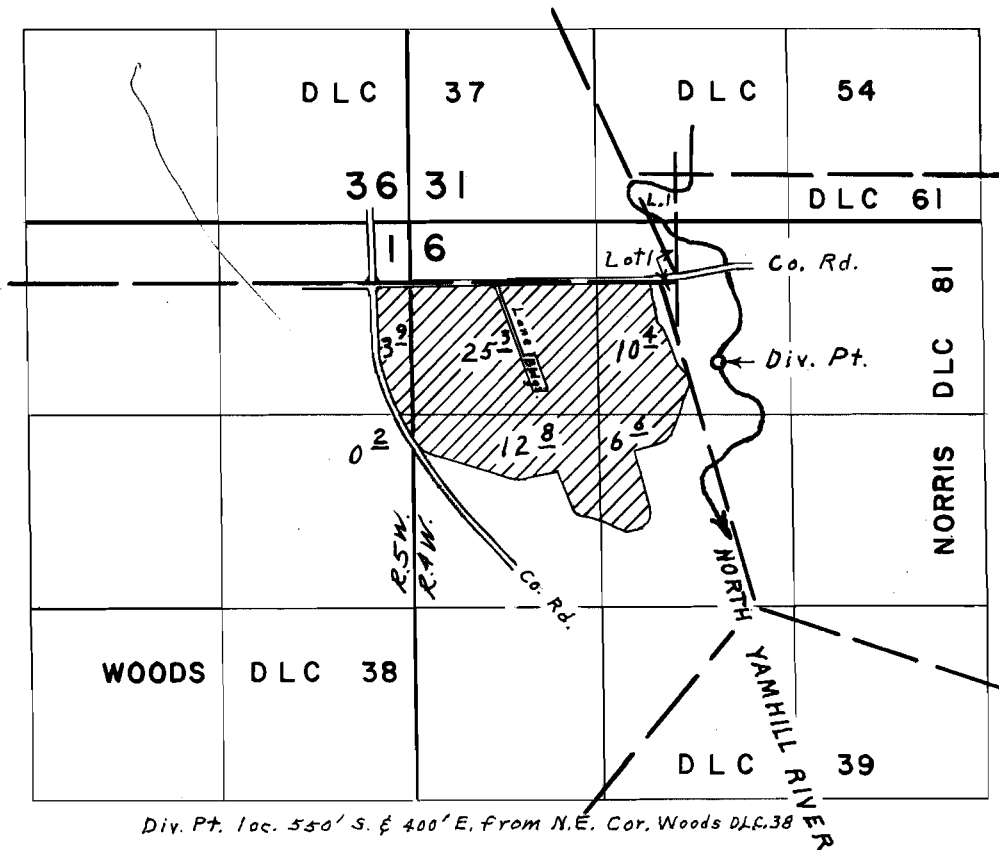

Div. Pt. loc. 550' S. & 400' E. from N.E. Cor. Woods DLC.38

**FINAL PROOF SURVEY**  
UNDER

Application No. 40896 Permit No. 30482  
IN NAME OF  
**CARL A. COREY**

Surveyed Sept. 19, 1973, by L. E. Gould.