

# T. 15 S., R. 11 E., W.M.

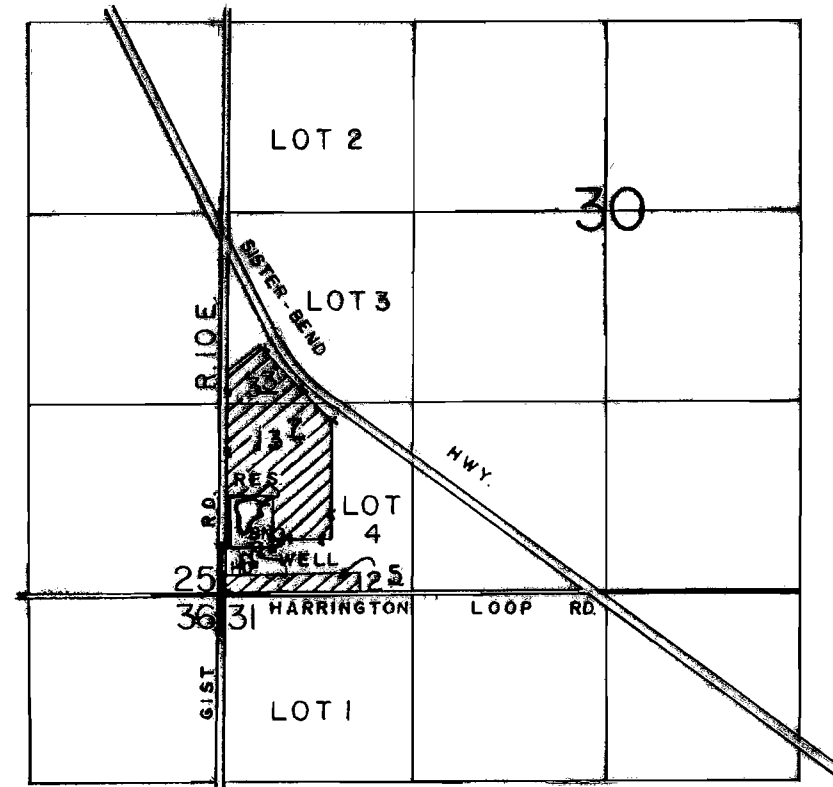

WELL LOC: 290' N. & 250' E. FROM SW COR. OF SEC 30.

SCALE: 1" = 1320'

## FINAL PROOF SURVEY

UNDER

Application No. G-11586 Permit No. G-10670  
IN NAME OF

RAYMOND L. CURRY

Surveyed NOV 10., 1992, by R.M.SUTTERFIELD