

SECTIONS 17, 20, 29, 30, 31 & 32, TWP.2 N. RANGE 21 E. W.M.  
 GILLIAM COUNTY, OREGON

**RECEIVED**

OCT - 3 1994

WATER RESOURCES DEPT.  
 SALEM, OREGON

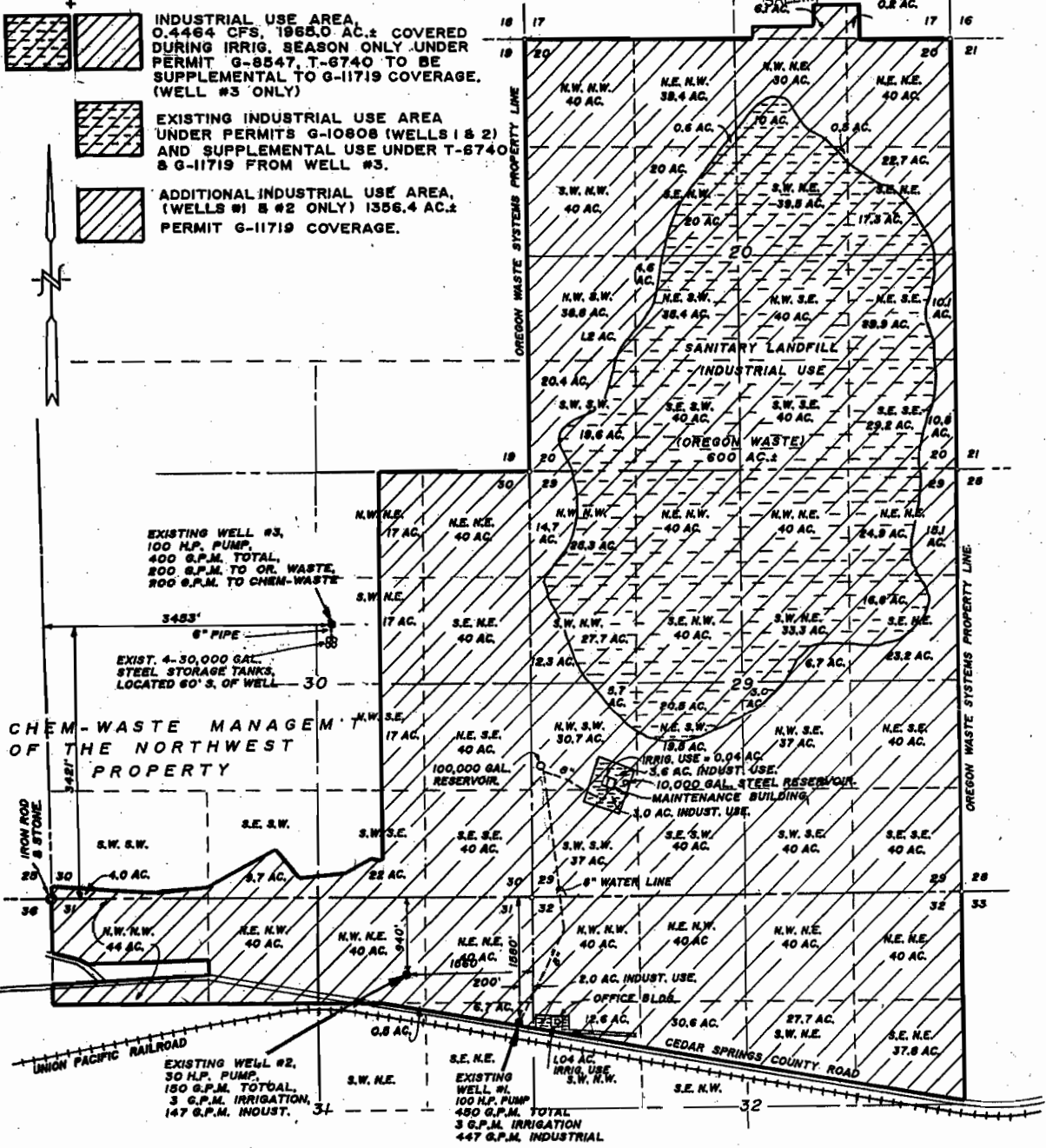

**FINAL PROOF SURVEY**

SCALE: 1" = 1320'

PERMIT No. T-6740 (G-8547)  
 G-11719

IN THE NAME OF:  
 OREGON WASTE SYSTEMS, INC.  
 (COLUMBIA RIDGE LANDFILL & RECYCLING CENTER)

DATE: SEPTEMBER 20, 1994

BY: TENNESON ENGINEERING CORP.  
 409 LINCOLN STREET,  
 THE DALLES, OREGON. 97058  
 PH. (503) 296-9177

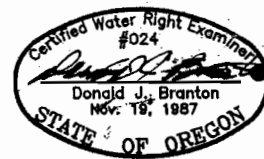

**NOTE:**

"THIS MAP IDENTIFIES THE LOCATION OF THE WATER RIGHT ONLY AND IS NOT INTENDED TO PROVIDE DIMENSIONS OR LOCATE PROPERTY OWNERSHIP LINES."

W.O. #7750

SECTIONS 25 & 36, TWP.2 N. RANGE 20 E. AND  
 SECTIONS 19, 30 & 31, TWP.2 N. RANGE 21 E. W.M.

GILLIAM COUNTY, OREGON

RECEIVED

OCT - 3 1994  
 WATER RESOURCES DEPT.  
 SALEM, OREGON

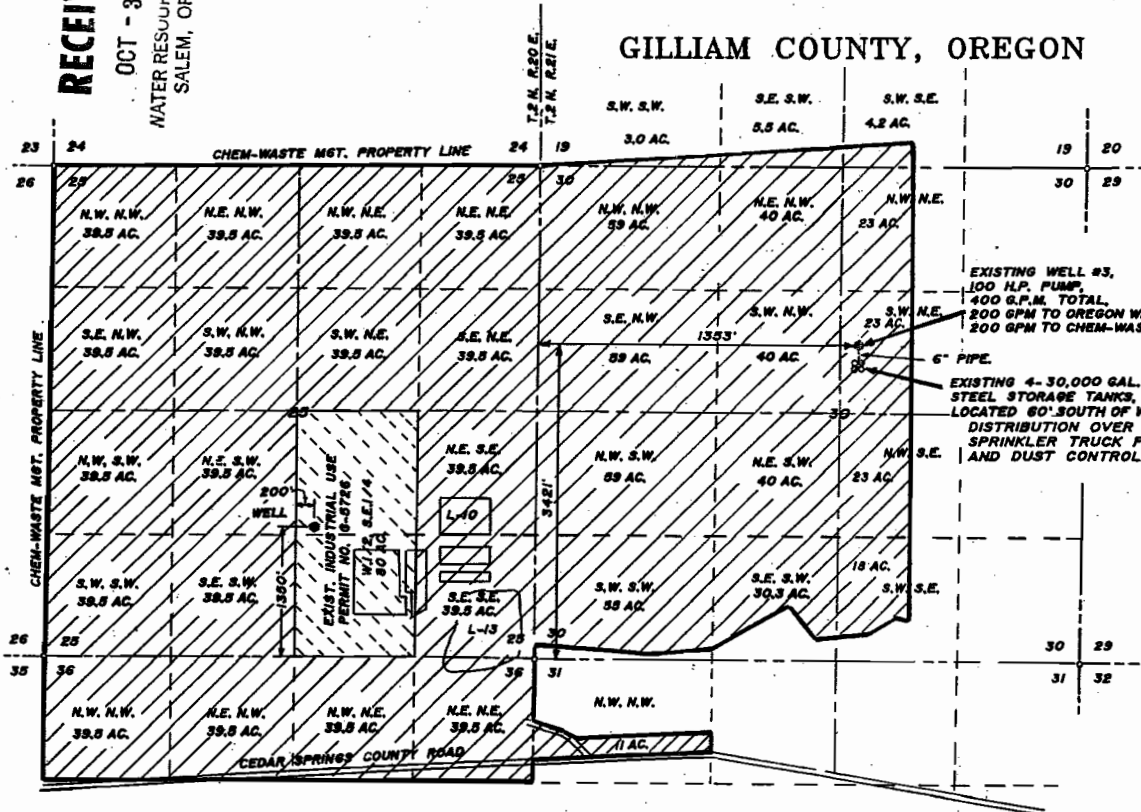
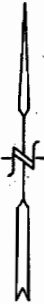

**FINAL PROOF SURVEY**

SCALE: 1" = 1320'

EXISTING WELL #3,  
 100 H.P. PUMP  
 400 G.P.M. TOTAL  
 200 GPM TO OREGON WASTE SYST.  
 200 GPM TO CHEM-WASTE MGT.

6" PIPE  
 EXISTING 4-30,000 GAL.  
 STEEL STORAGE TANKS,  
 LOCATED 60' SOUTH OF WELL.  
 DISTRIBUTION OVER AREA BY  
 SPRINKLER TRUCK FOR COMPACTION  
 AND DUST CONTROL - AS REQUIRED.

PERMIT No. T-6740 (G-8547)  
 G-11667

IN THE NAME OF:  
 CHEM-WASTE MGT. OF THE NORTHWEST

DATE: SEPTEMBER 20, 1994

BY: TENNESON ENGINEERING CORP.  
 409 LINCOLN STREET,  
 THE DALLES, OREGON. 97058  
 PH. (503) 296-9177

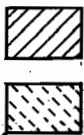

INDUSTRIAL USE AREA. 1204 ACRES TOTAL.  
 0.4464 C.F.S. NOW COVERED DURING IRRIGATION SEASON ONLY  
 UNDER PERMITS G-8547 & T-6740 WITH THESE RIGHTS  
 SUPPLEMENTAL TO P-11667 COVERAGE.

EXISTING INDUSTRIAL USE AREA, PERMIT G-5726, (UNCHANGED)

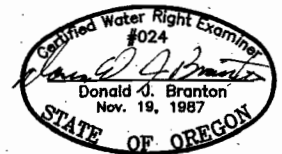

**NOTE:**

"THIS MAP IDENTIFIES THE LOCATION OF  
 THE WATER RIGHT ONLY AND IS NOT  
 INTENDED TO PROVIDE DIMENSIONS OR  
 LOCATE PROPERTY OWNERSHIP LINES."

W.O. #7750