

Permit: G 4488
 Volume: 5
 Strm: 2 WELLS>UNN STR
 Trib: JUMPOFF JOE CR
 Priority: 1/15/69

RECEIVED
 DEC 13 1974

WM. DIST. 14
 GRANTS PASS, ORE

T.35S.R.6W.W.M.

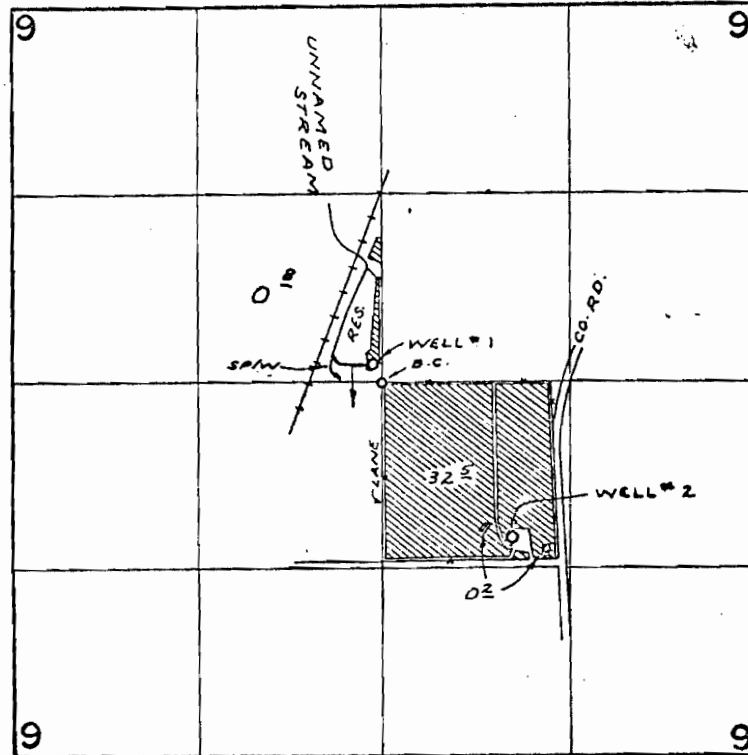

DIV. PTS LOC: WELL #1 - 120' N. & 10' W.; WELL #2 - 1100' S. & 930' E.
 STREAM - 120' N. & 220' W, ALL FROM GEN. SEC. 9
 WELL #1 RES. [diagonal lines] WELL #2 [diagonal lines]

FINAL PROOF SURVEY
 UNDER

R-44177 R-5109
 44178 33008
 R-45707 R-5413
 45708 34095

Application No. G-2262 Permit No. G-2262
 IN NAME OF

BUREAU OF LAND MANAGEMENT

Surveyed APR. 17, 1972, by R. MUGGEN