

Water Right Transfer Map from C# 13879
T. 38 S., R. 8 W., W. M., JOSEPHINE COUNTY
Portions of Section 27 & Section 28
June 29, 2003

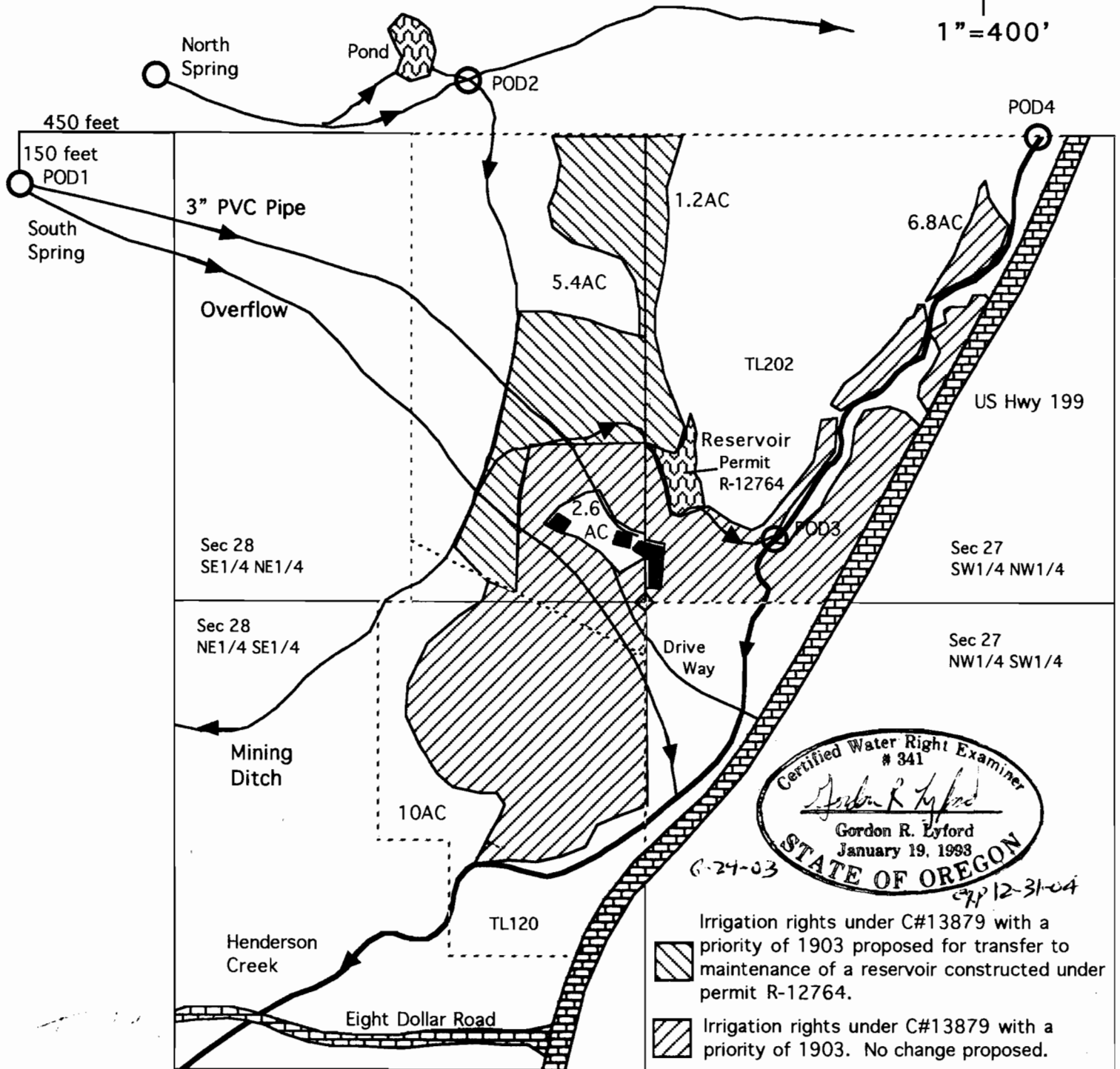
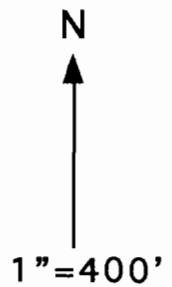

Certified Water Right Examiner
 # 341
Gordon R. Lyford
 Gordon R. Lyford
 January 19, 1993
 STATE OF OREGON
 6-24-03
 exp 12-31-04

This map was drawn by Gordon R. Lyford for Frank and Sara Wallace to support their Application for a Water Right Transfer to change the authorized use and place of use from irrigation to reservoir maintenance. Frank and Sara Wallace own tax lot 202.

This map was prepared for the purposes of identifying the location of water rights only and is not intended to provide legal dimensions or the location of property ownership lines.