

HUTCHCROFT WATER COMPANY
 P.O. BOX 4
 YAMHILL, OREGON 97148

JOLYNN MOORE TRANSFER
 P.O. BOX 1299
 McMINNVILLE, OREGON 97128



SCALE: 1"=400'

T.L. 2400

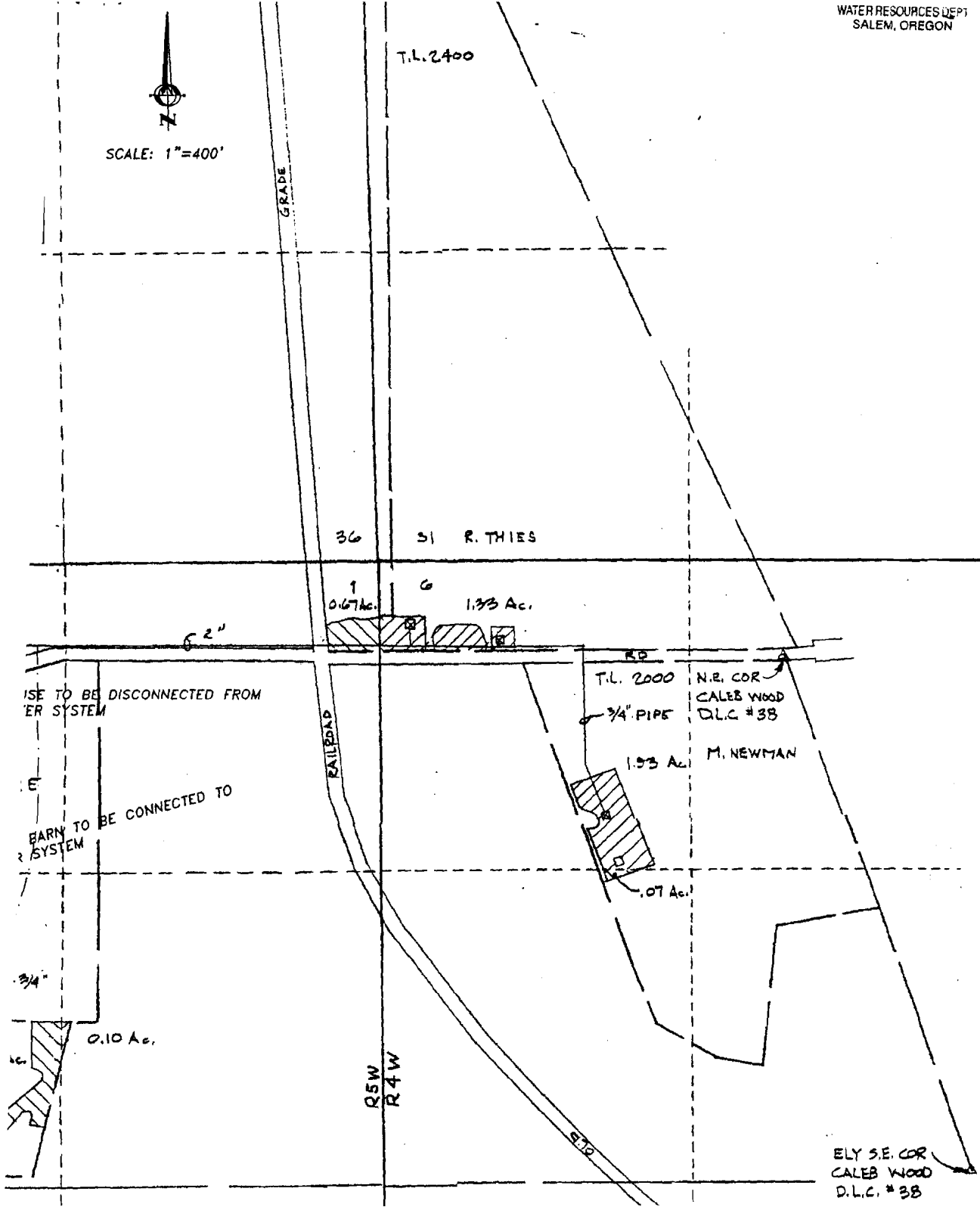

USE TO BE DISCONNECTED FROM
ER SYSTEM

FARM TO BE CONNECTED TO
SYSTEM

RAILROAD

R5W
R4W

ELY S.E. COR
CALEB WOOD
D.L.C. #38

OMPANY
7148
NSFER
1 97128



PREPARATION OF THIS MAP IS FOR THE
PURPOSE OF IDENTIFYING THE LOCATION OF
THE WATER RIGHT ONLY. THERE IS NO INTENT
TO PROVIDE DIMENSIONS OR LOCATION OF
PROPERTY OWNERSHIP LINES.

Stuntzner



Engineering
& Forestry, LLC

ENGINEERING • LAND SURVEYING • FORESTRY
PLANNING • WATER RIGHTS

3012-A PACIFIC AVENUE INFO@STUNTZNER.COM
BALLAD TOWNE SQUARE PHONE: (503) 357-5717
FOREST GROVE, OR 97116 FAX: (503) 357-5698

DRAWN BY: JOHN HOSHALL	DATE: 5-28-05
CHECKED BY: DICK VERBOORT	DRAWING NO.: 3052057
DESIGNED BY:	REVISED:
JOB NAME: HUTCHCROFT WATER	SHEET 1 OF 1

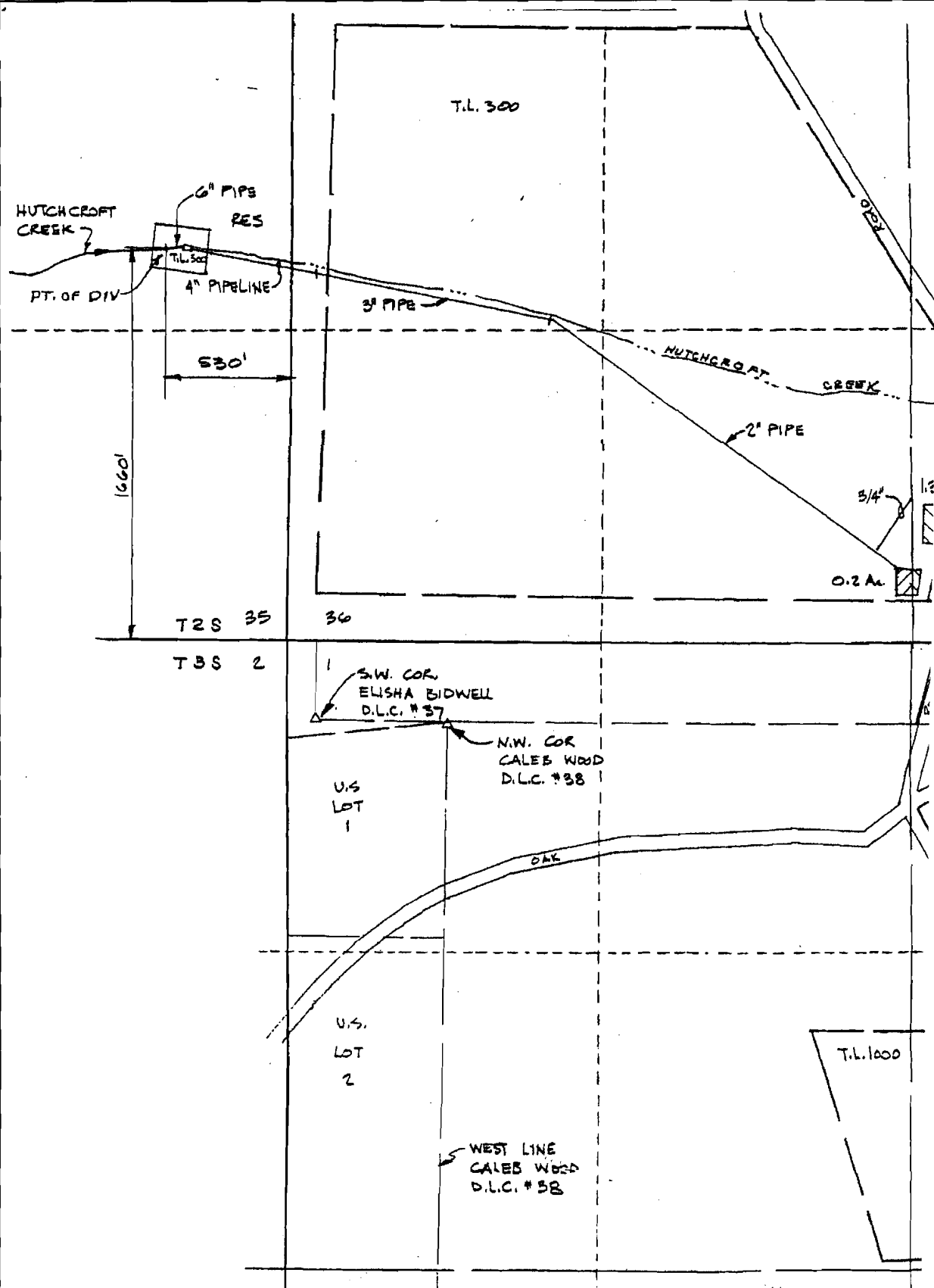

C-45-9

RECEIVED
MAY 1993
WATER RESOURCES DIVISION
STATE OF OREGON

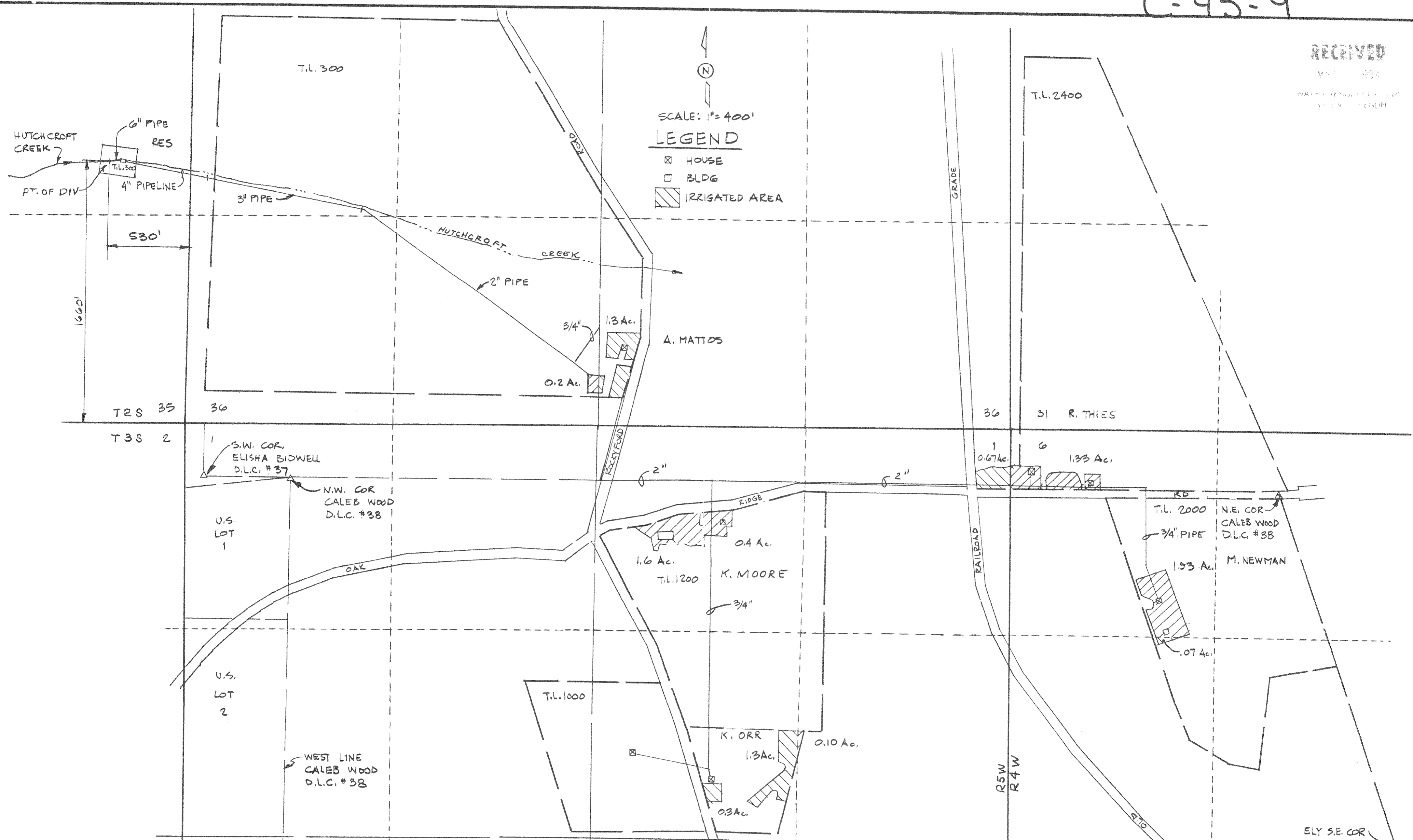

SCALE: 1" = 400'

LEGEND

- ☒ HOUSE
- BLDG
- ▨ IRRIGATED AREA

MARCH 13, 1993
FINAL PROOF SURVEY

UNDER
APPLICATION No. 70082 PERMIT No. 50952

VERBOORT ENGINEERING
 AGRICULTURE · CIVIL · WATER RESOURCES
 HILLSBORO, OREGON

by date
 designed WRV 3-18-93
 drawn JER 3-18-93
 checked WRV 3-18-93
 drawing no. 93-C-02
 sheet no. 1/1



HUTCHCROFT WATER COMPANY
 11900 N.W. OAK RIDGE ROAD
 YAMHILL, OR 97148

map tube #C-45-9