

Water Right Transfer

T-6608



3.5 AC. 1883 WATER RIGHT
(EXISTING)



11.6 AC. 1883 WATER RIGHT TO
TRANSFER ON

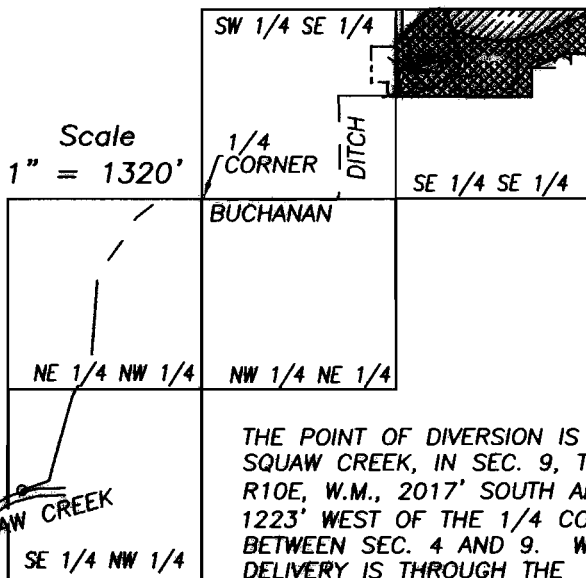
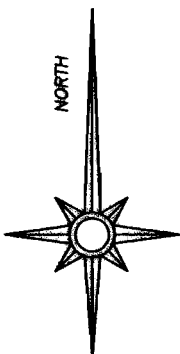
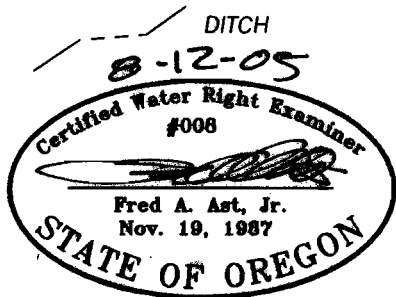

THE POINT OF DIVERSION IS ON
SQUAW CREEK, IN SEC. 9, T15S,
R10E, W.M., 2017' SOUTH AND
1223' WEST OF THE 1/4 CORNER
BETWEEN SEC. 4 AND 9. WATER
DELIVERY IS THROUGH THE
BUCHANAN DITCH.

THIS MAP IS FOR THE PURPOSE OF IDENTIFYING THE LOCATION OF THE WATER RIGHT. IT IS NOT INTENDED TO PROVIDE LEGAL DIMENSIONS OR LOCATIONS OF PROPERTY OWNERSHIP LINES.