

T. 11N., R. 43E., W.M.

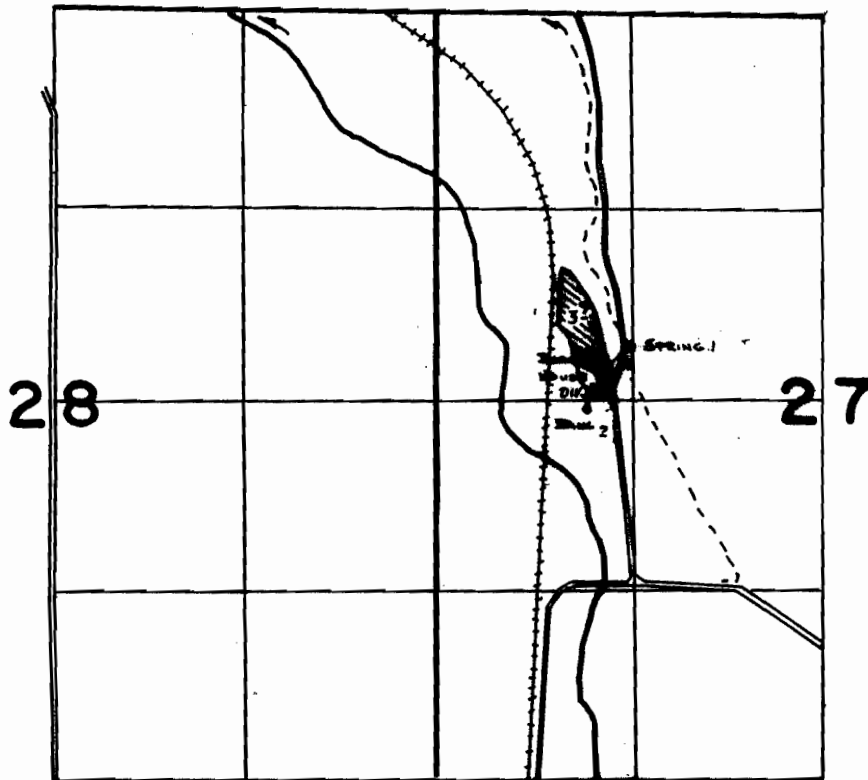

SCALE: 1" = 1320'

Spring 1 - 380 feet North and 1320 feet East from the W 1/4 Corner of Section 27; and

Spring 2 Stream Diversion - 50 feet North and 1040 feet East from the W 1/4 Corner of Section 27.

FINAL PROOF SURVEY
UNDER

Application No. 48460 Permit No. 36372

IN NAME OF

Kenneth & Janet Hohmann

Surveyed 8-2 1984, by V.L. Church

Revised 7.11.2005 SCD
BBA-1MM-355