

RECEIVED

NOV 25 2005

WATER RESOURCES DEPT
SALEM, OREGON

FINAL PROOF MAP
SE1/4NW1/4 and NE1/4SW1/4 Section 3,
T. 39 S., R. 3 W., W.M., Jackson County, Oregon
For
Mary and Steve Walport
2308 Upper Applegate Road
Jacksonville, OR. 97530

T. 39 S., R. 3 W., Sec. 3

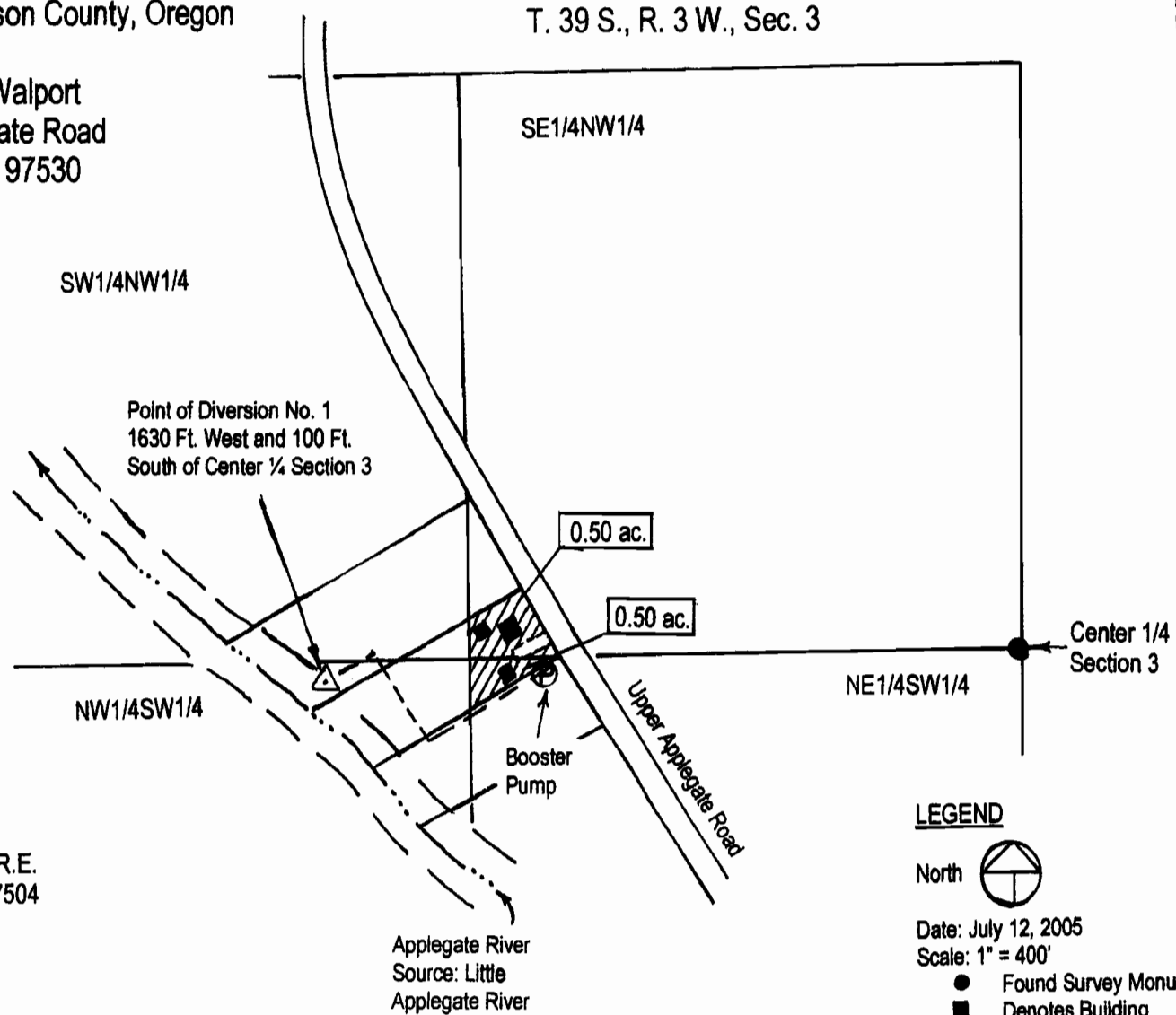

Certified Water Right Examiner
HAROLD L. CENTER, P.L.S., C.W.R.E.
2604 David Lane - Medford, OR. 97504
541-535-6108, Fax 541-535-8752
Oregon C.W.R.E. No. 152
Certificate Renewal Date, 12/31/05

This map was prepared for the purpose of identifying the location of a water right only and is not intended to provide legal dimensions or location of property ownership.

LEGEND

- North
- Date: July 12, 2005
- Scale: 1" = 400'
- Found Survey Monument
- Denotes Building
- Denotes area under Special Order Volume 59, Pages 394-397, Priority Date September 1, 1857.

T-8956

Farmers Ditch

T 39 S, R 3 W, W.M.

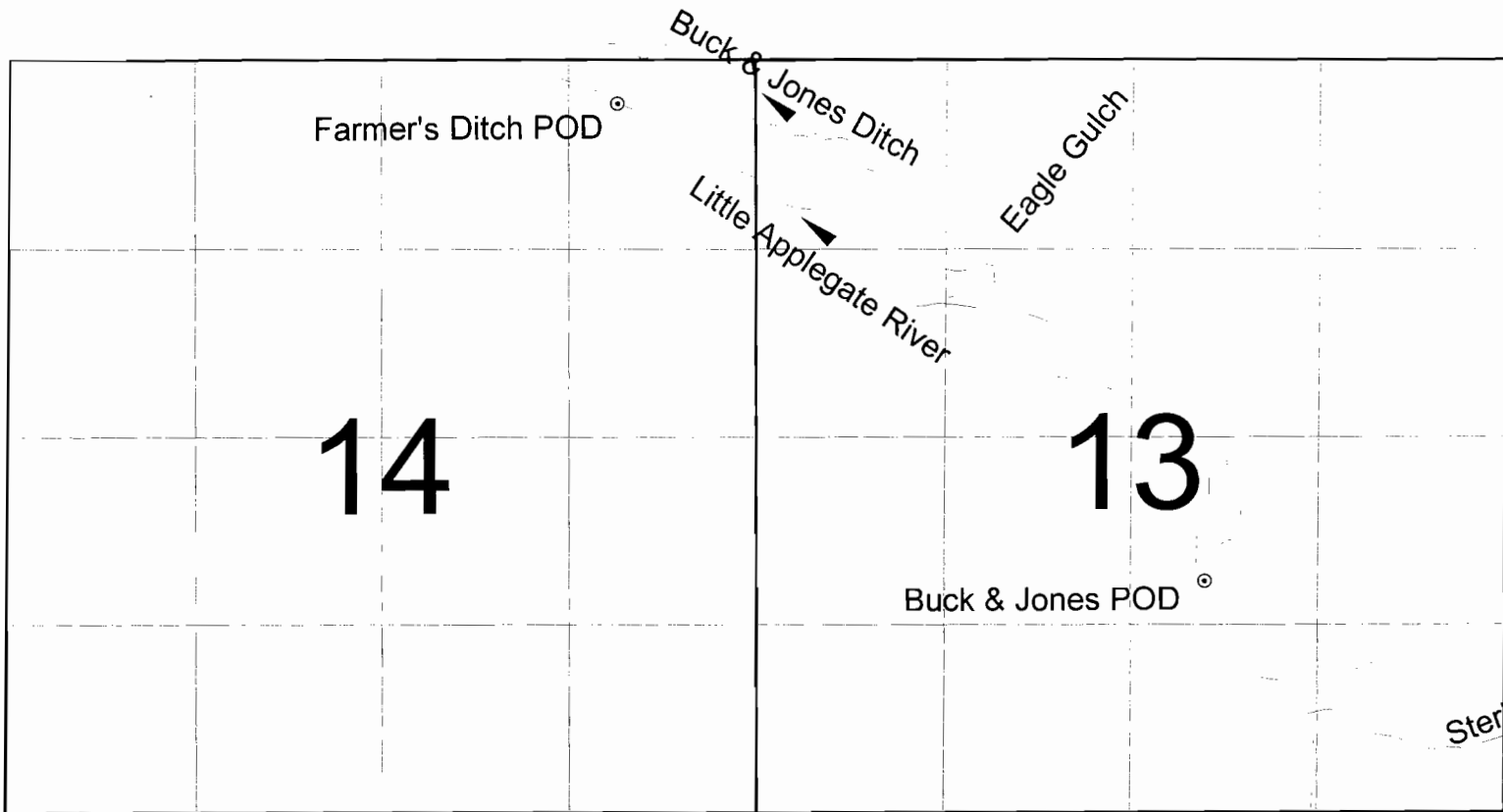

Final Proof Survey
under
T-8956

Little Applegate River



Farmer's Ditch POD - GPS coordinates: Latitude 42.18400, Longitude -123.0174
 Buck & Jones Ditch POD - GPS coordinates: Latitude 42.17508, Longitude -123.0018

