

NE.1/4, SECTION 16, TWP.4 S. RANGE 13 E. W.M.
 WASCO COUNTY, OREGON

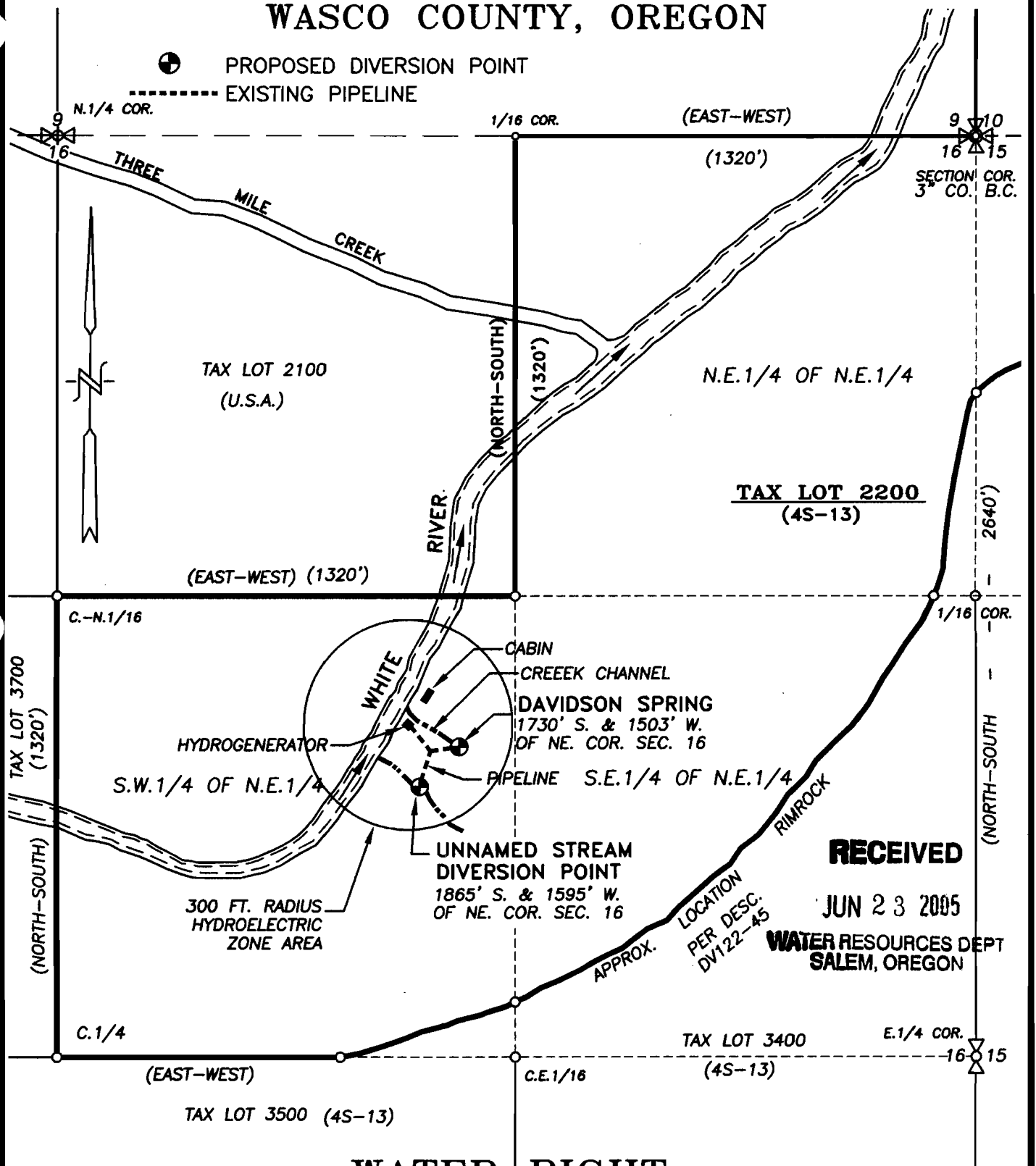

WATER RIGHT
HYDROELECTRIC APPLICATION MAP

SCALE: 1" = 400'

APPLICATION No. _____

PERMIT No. _____

IN THE NAME OF:

 JONNIE L. JUSTESEN

DATE: JUNE 8, 2005

BY: **TENNESON ENGINEERING CORP.**
 409 LINCOLN STREET,
 THE DALLES, OREGON. 97058
 PH. (541) 296-9177
 FAX (541) 296-6657

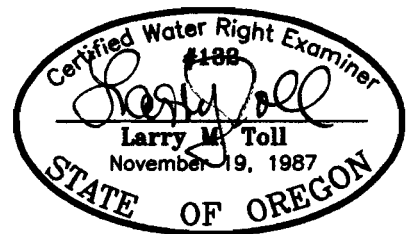

EXPIRES: 06/30/06

NOTE:

"THIS MAP IS NOT INTENDED TO PROVIDE DIMENSIONS OR LOCATIONS OF PROPERTY OWNERSHIP LINES."

W.O. #8509hydro