

CAMP ESTHER  
 APPLGATE  
 CAMP FIRE GIRLS  
 OF AMERICA

Application No. 62348  
 Permit No. 46844

RECEIVED

AUG 17 1981  
 WATER RESOURCES DEPT  
 SALEM, OREGON

# LAKE OF THE WOODS

POINT OF DIVERSION IS LOCATED 1607 FT. S.  
 AND 230 FT E. OF THE NW CORNER OF  
 SEC 14, T37S, R5E., W.M.  
 SW 1/4 NW 1/4

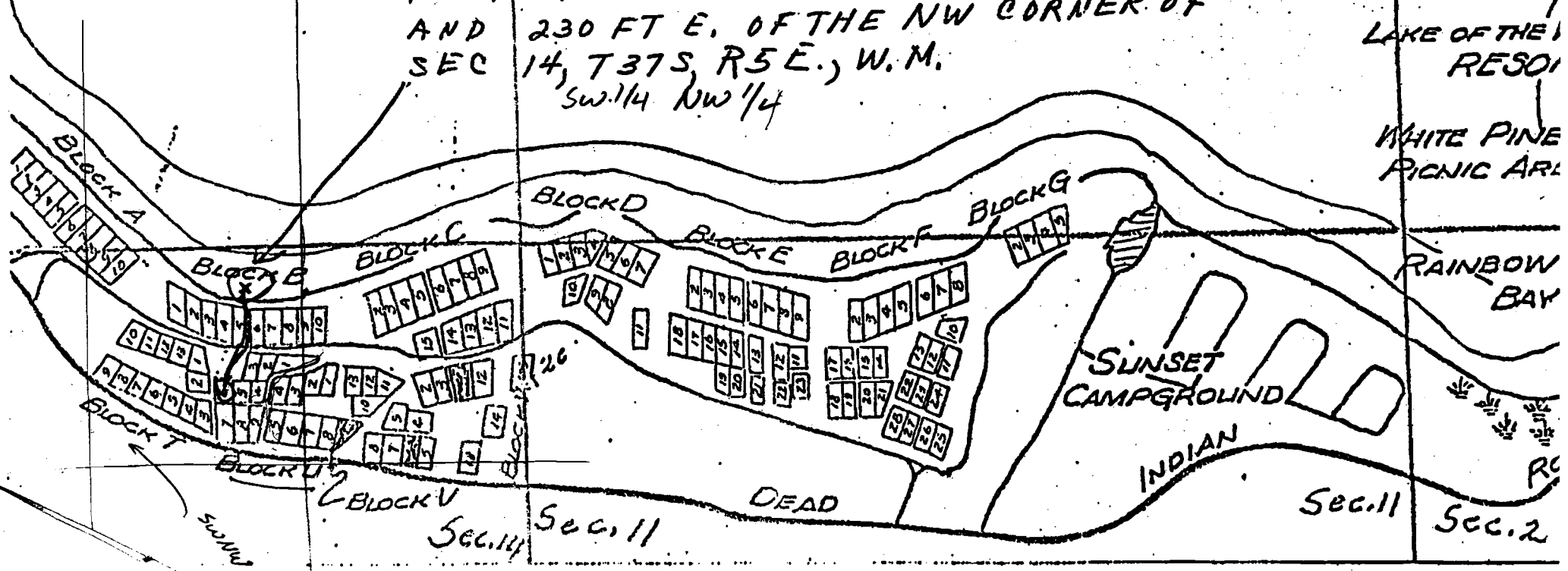

LAKE OF THE WOODS  
 RESOIN  
 WHITE PINE  
 PICNIC AREA  
 RAINBOW BAY  
 Sec. 11  
 Sec. 2