

# MAP TO ACCOMPANY GROUND WATER APPLICATION

REFERENCE: FILE #G-13219 PERMIT G 12590

SITUATED IN THE S 1/2 S 1/2 OF SECTION 29 AND THE S 1/2 SE 1/4 OF SECTION 30, T40S, R12EWM, KLAMATH COUNTY, OREGON

JANUARY 1994

\* Use as Final Proof Map  
ML WRD  
Dec 2, 2005

MAP PREPARED FOR  
-- WARREN & ANNA HAUGHT --

MAP PREPARED FROM  
-- ASSESSORS MAP --

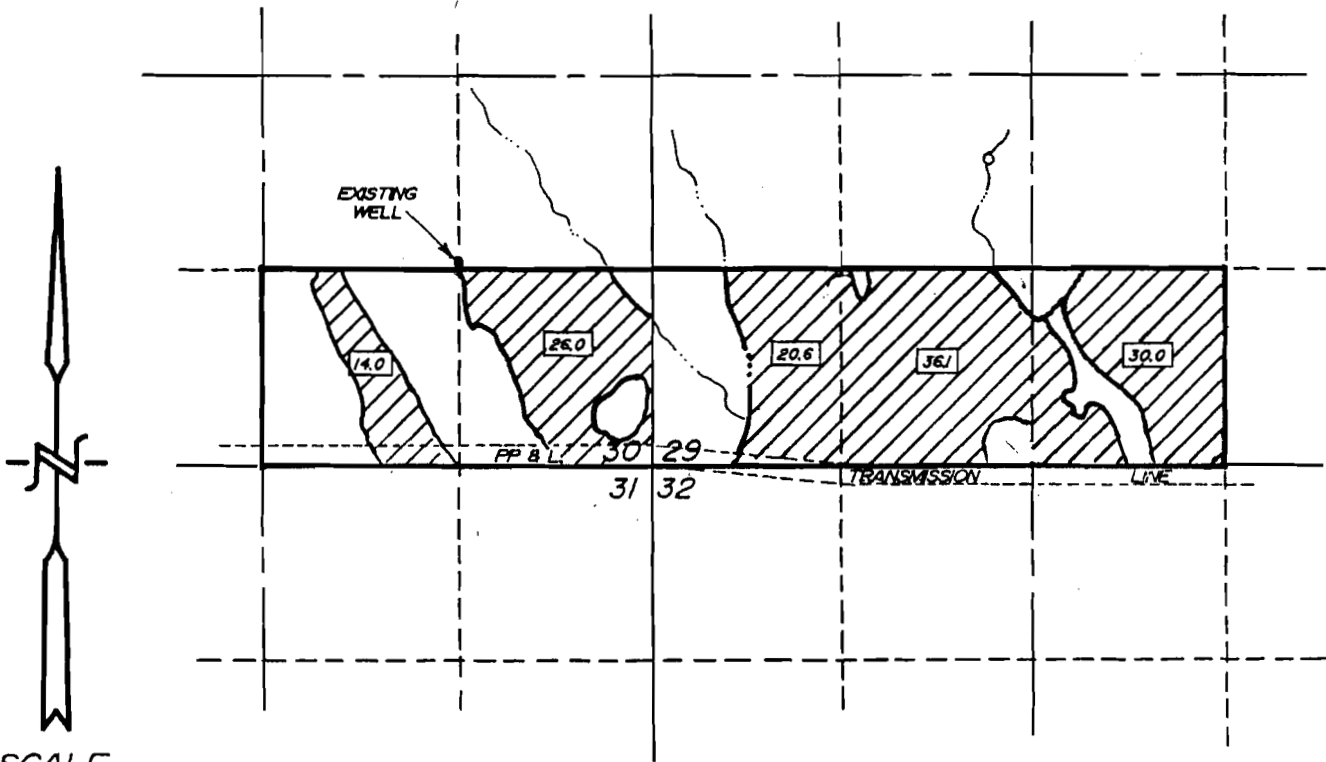

SCALE  
1" = 1320'

ALL LANDS THIS APPLICATION ARE SUPPLEMENTAL TO:  
-- KLAMATH BASIN IMPROVEMENT DISTRICT --

### LOCATION OF EXISTING WELL BY OWNER

1330 FEET NORTH AND 1320 FEET WEST OF  
THE SOUTHEAST CORNER OF SECTION 30

### TOTAL AREA THIS APPLICATION

-- 126.7 Ac. --

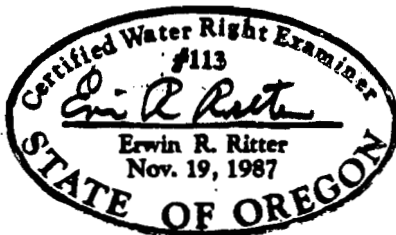

RECEIVED

SEP 09 2005

WATER RESOURCES DE  
SALEM, OREGON

THE PURPOSE OF THIS MAP IS TO IDENTIFY THE LOCATION OF THE  
WATER RIGHT. IT IS NOT INTENDED TO PROVIDE INFORMATION RELATIVE TO  
THE LOCATION OF PROPERTY OWNERSHIP BOUNDARY LINES.

TRU-LINE SURVEYING  
2333 SUMMERS LANE  
KLAMATH FALLS, OR. 97603