

FINAL PROOF MAP
1 OF 2
FOR TRANSFER T-8865
WESTLAND IRRIGATION DISTRICT
DOUBLE M RANCH INC
T3N R28E WM

RECEIVED
SEP 20 2004
WATER RESOURCES DEPT
SALEM, OREGON

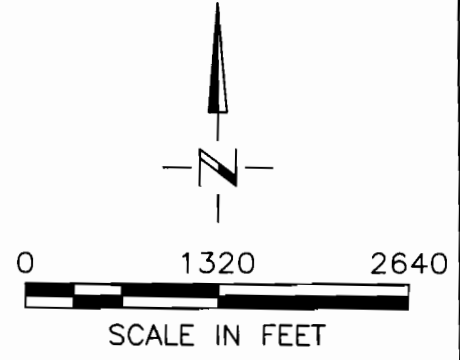
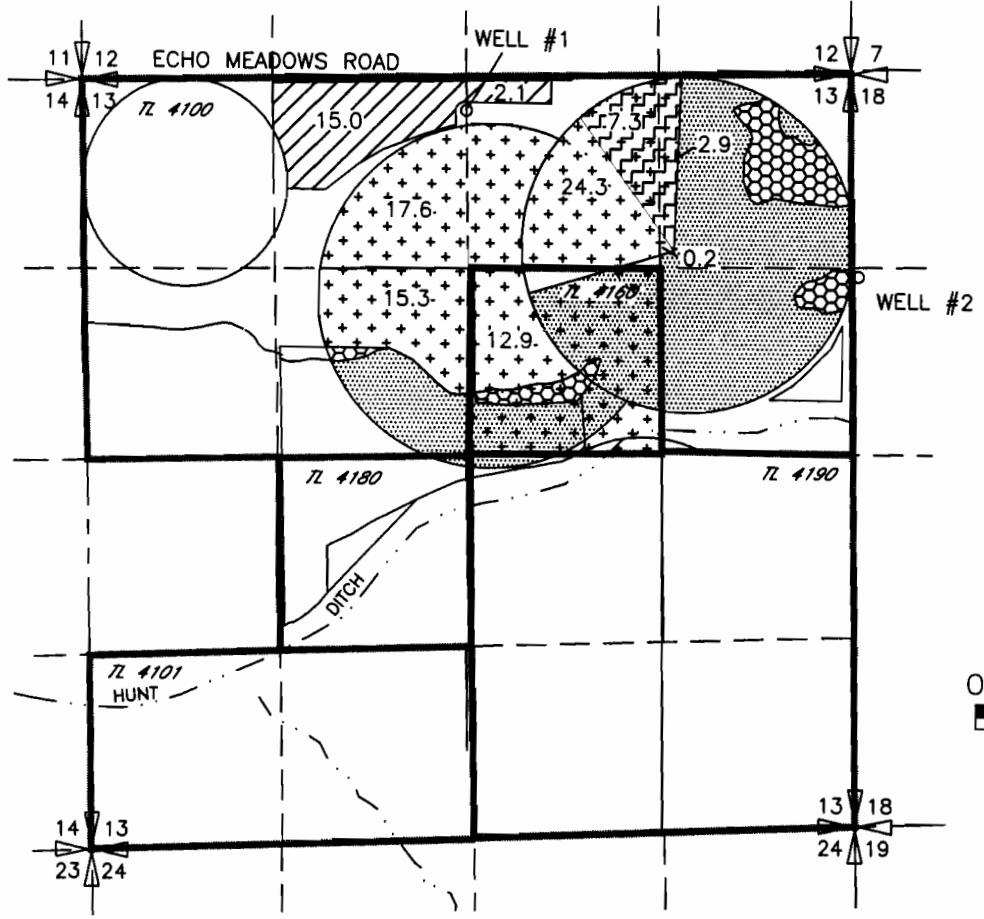

- 80.5 AC 1903 CERTIFICATE 76715
SUPPLEMENTAL PERMIT 7400 CERT 79439
- 10.2 AC SUPPLEMENTAL PERMIT G-3971 T-6833 PRIMARY
- 17.1 AC PRIMARY PERMIT G-3971 T-6833

WELL #1 LOCATED 270' SOUTH AND 2540' WEST
FROM THE NE CORNER SEC 13 T.3N., R.28E.WM.

WELL #2 LOCATED 1450' SOUTH AND 3160' WEST
FROM THE N 1/4 CORNER SEC 18 T.3N., R.29E.WM.

- 1903 CERT 76715 NOT INVOLVED IN
T-8865
- 1961 PERMIT 27583 CERT 76799 NOT
INVOLVED IN T-8865

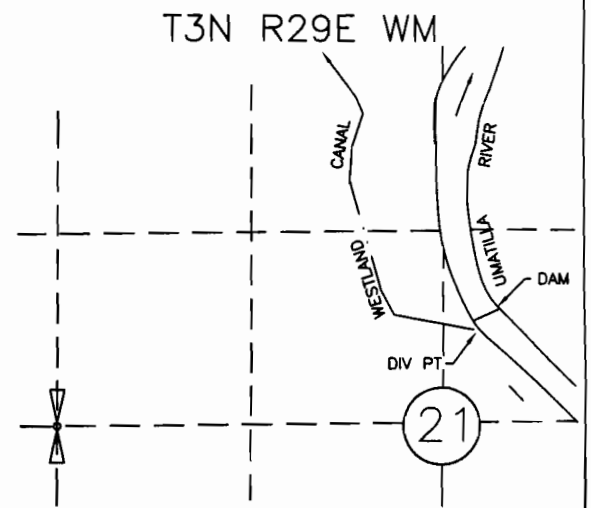

P.O.D.
LOCATED NORTH 76°45'56" EAST. 2913.19' FROM W.1/4
COR. SEC 21

NOTE:
THE PURPOSE OF THIS MAP IS TO IDENTIFY THE APPROXIMATE LOCATION
OF THE WATER RIGHT. IT IS NOT INTENDED TO PROVIDE INFORMATION
RELATIVE TO THE LOCATION OF PROPERTY OWNERSHIP BOUNDARY LINES.