

# T.3S. R.2W. Sec. 22 & 23

RECEIVED  
 SEP 09 2003  
 WATER RESOURCES DEP  
 SALEM, OREGON

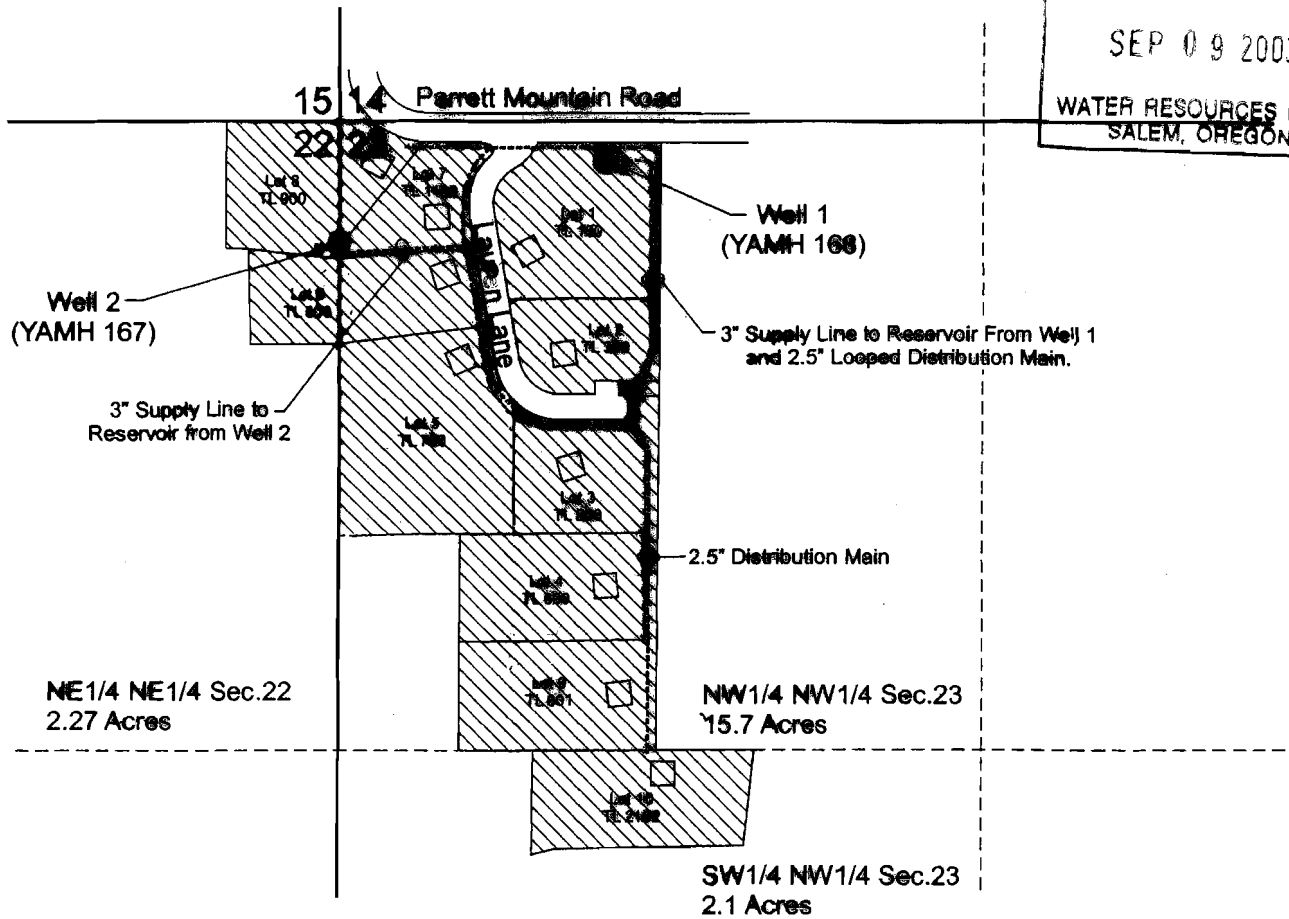

Well 1 (YAMH 168) is located 85 feet south and 550 feet east from the NW corner of Section 23.  
 Well 2 (YAMH 167) is located 250 feet south from the NW corner of Section 23.

-  Area (21.14 Acres) covered under Application G-12321, Permit G-11220.
- Approximate location of house

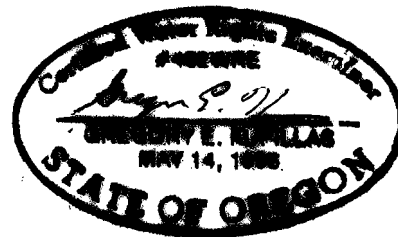

EXPIRATION DATE: 6/30/05

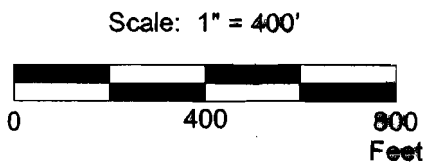

This map was prepared for the purpose of identifying the location of a water right only and is not intended to provide legal dimensions or location of property ownership lines.



## Claim of Beneficial Use Map

Parrett Mountain Water Improvement District  
 T.3S. R.2W. Sec. 22 & 23

Pacific Hydro-Geology Inc.