

RECEIVED
 APR 23 1997
 WATER RESOURCES DEPT.
 SALEM, OREGON

Application No. *L-83869*
 Permit No. *R12232*

SEE MAP 09 2W 33B

NOTE: THIS ACREAGE ASSESSED WITH TABLE ON ON MAP 09 2W 33B

SEE MAP 09 2W 33BA

RECEIVED
 SEP 17 2003
 WATER RESOURCES DEPT.
 SALEM, OREGON

Certified Water Right Examiner
 381 WARE
 Robert D. Finkenz
 May 11, 1994
 STATE OF OREGON

9 2W 28C

High Swarver Rd
Ainsville, OR
Water
Storage Permit
Map 1/2

SEE MAP 09 2W 28

1"=200'
 26-APR-90



RECEIVED

APR 23 1997

WATER RESOURCES DEPT.
SALEM, OREGON

Application No. *833104*
Permit No. *1112232*

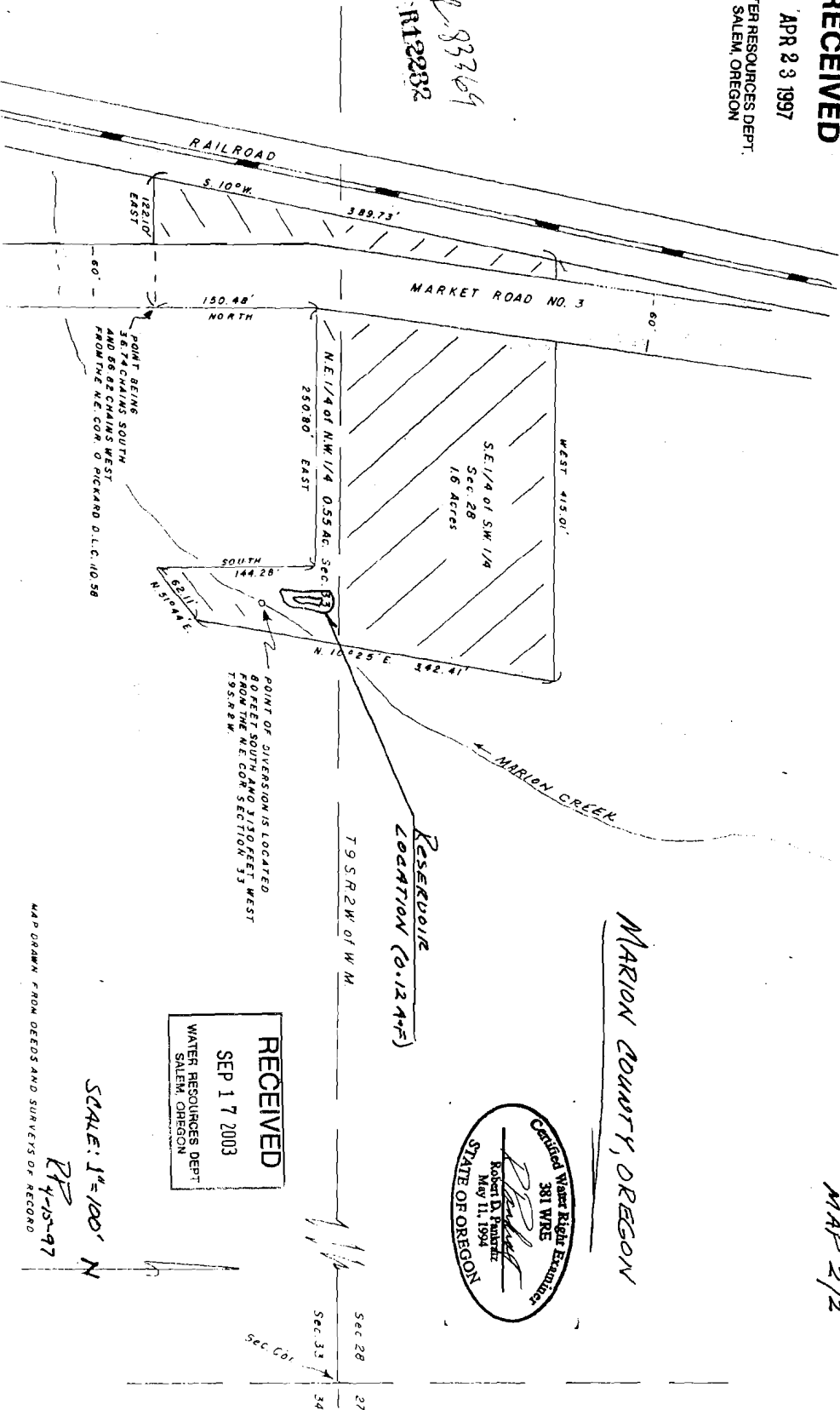

MARION COUNTY, OREGON

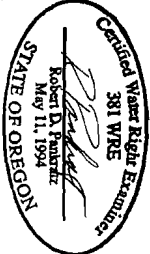

HIGH SWARTERUD

AINSWILLE, OR

WATER

STORAGE PERMIT

MAP 2/2

Reservoir
Location (0.1245)

POINT OF DIVERSION IS LOCATED
80 FEET SOUTH AND 215 FEET WEST
FROM THE N.E. COR. OF SECTION 28,
T9S, R2W.

POINT BEING
56.74 CHAINS SOUTH
AND 66.82 CHAINS WEST
FROM THE N.E. COR. OF PICKARD D.L.C. 1058

RECEIVED
SEP 17 2003
WATER RESOURCES DEPT.
SALEM, OREGON

SCALE: 1"=100' N

MAP DRAWN FROM DEEDS AND SURVEYS OF RECORD

RJ
11-15-97