

T 39 S, R 3 W, W.M.

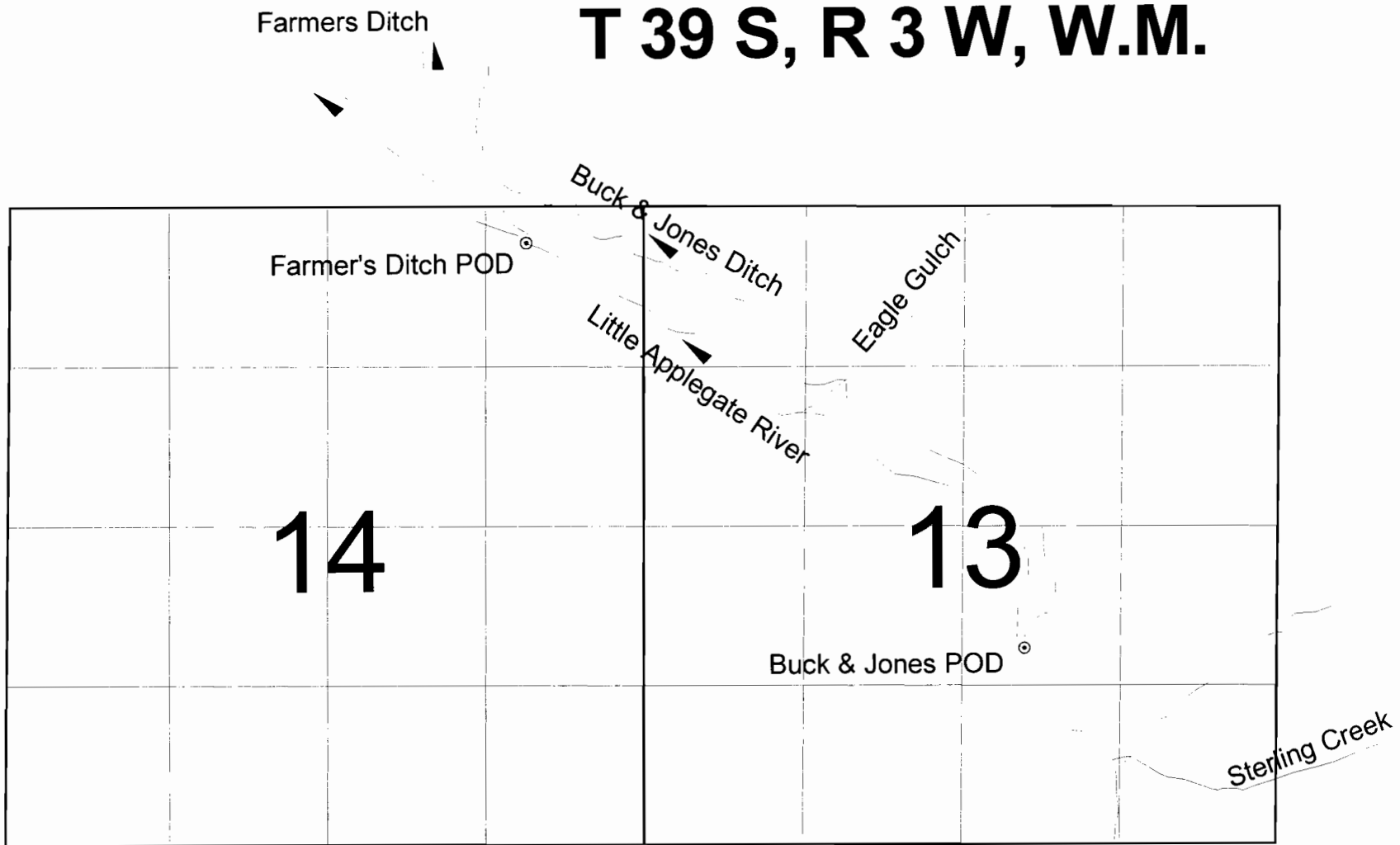

Final Proof Survey
under
T-8957



Little Applegate River

Farmer's Ditch POD - GPS coordinates: Latitude 42.18400, Longitude -123.0174
Buck & Jones Ditch POD - GPS coordinates: Latitude 42.17508, Longitude -123.0018

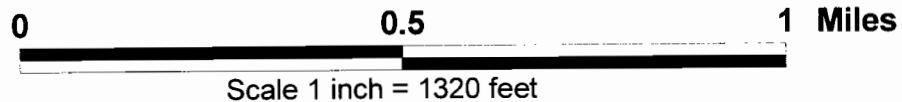

FINAL PROOF MAP
 NE1/4SW1/4 Section 3, T. 39 S., R. 3 W., W.M.,
 Jackson County, Oregon

For
 Duane L. and Judith Bowring
 6909 Powerhouse Road
 Cheyenne, Wyoming. 82009

RECEIVED
 OCT 13 2005
 WATER RESOURCES DEPT
 SALEM, OREGON

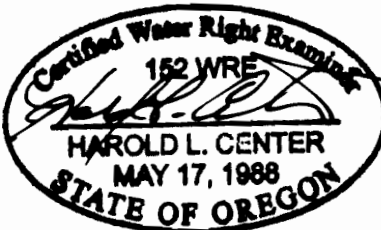
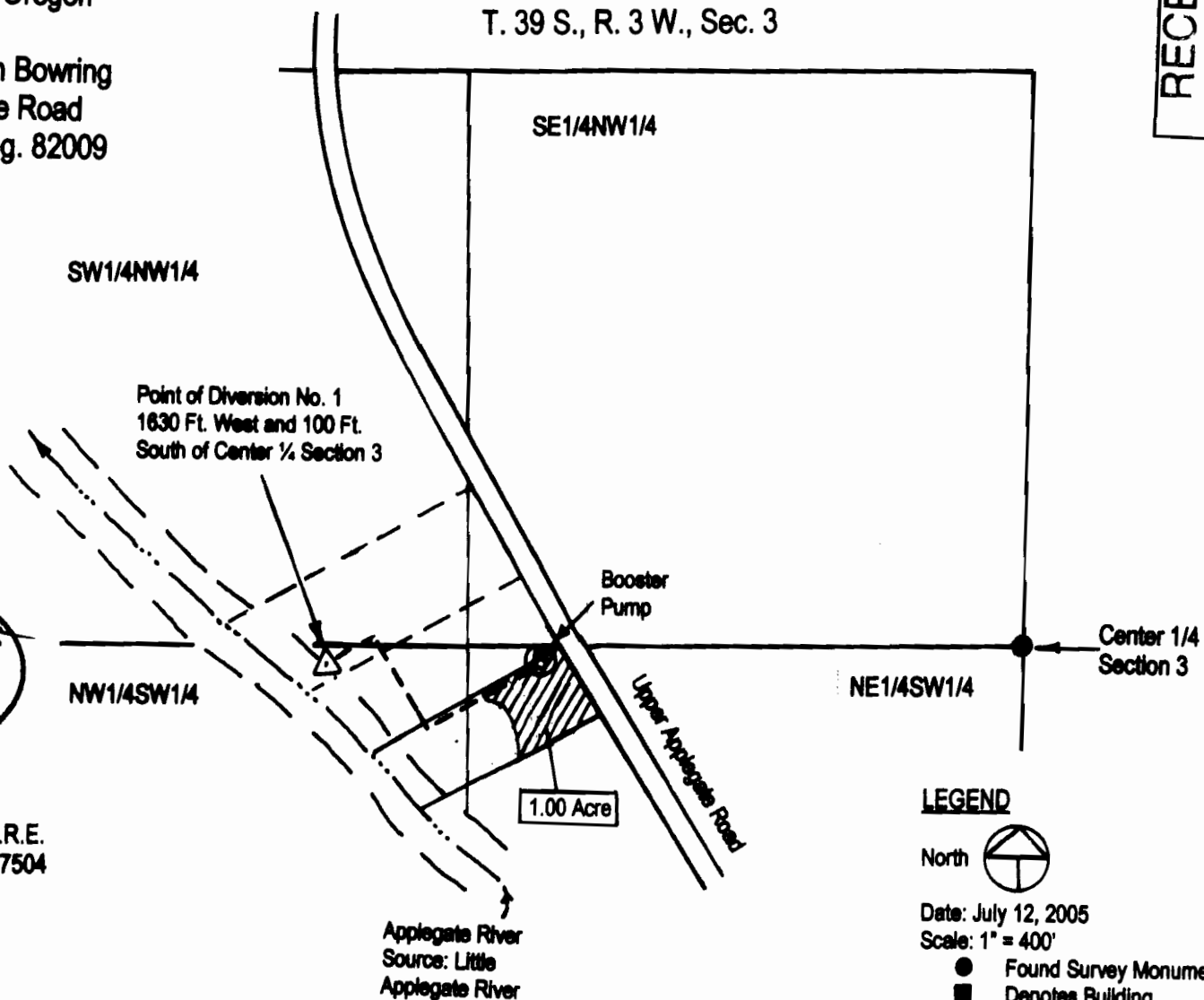

Certified Water Right Examiner
 HAROLD L. CENTER, P.L.S., C.W.R.E.
 2604 David Lane - Medford, OR. 97504
 541-535-6108, Fax 541-535-8752
 Oregon C.W.R.E. No. 152
 Certificate Renewal Date, 12/31/05

This map was prepared for the purpose of identifying the location of a water right only and is not intended to provide legal dimensions or location of property ownership.

LEGEND

- North
- Date: July 12, 2005
- Scale: 1" = 400'
- Found Survey Monument
- Denotes Building
- Denotes area under Special Order Volume 59, Pages 410-413, Priority Date September 1, 1857.

T-8957