

**JB LAND LLC  
PARTIAL WATER RIGHT CANCELLATION MAP  
FOR PERMIT G-4377 CERTIFICATE 42860  
T4N, R28E WM**

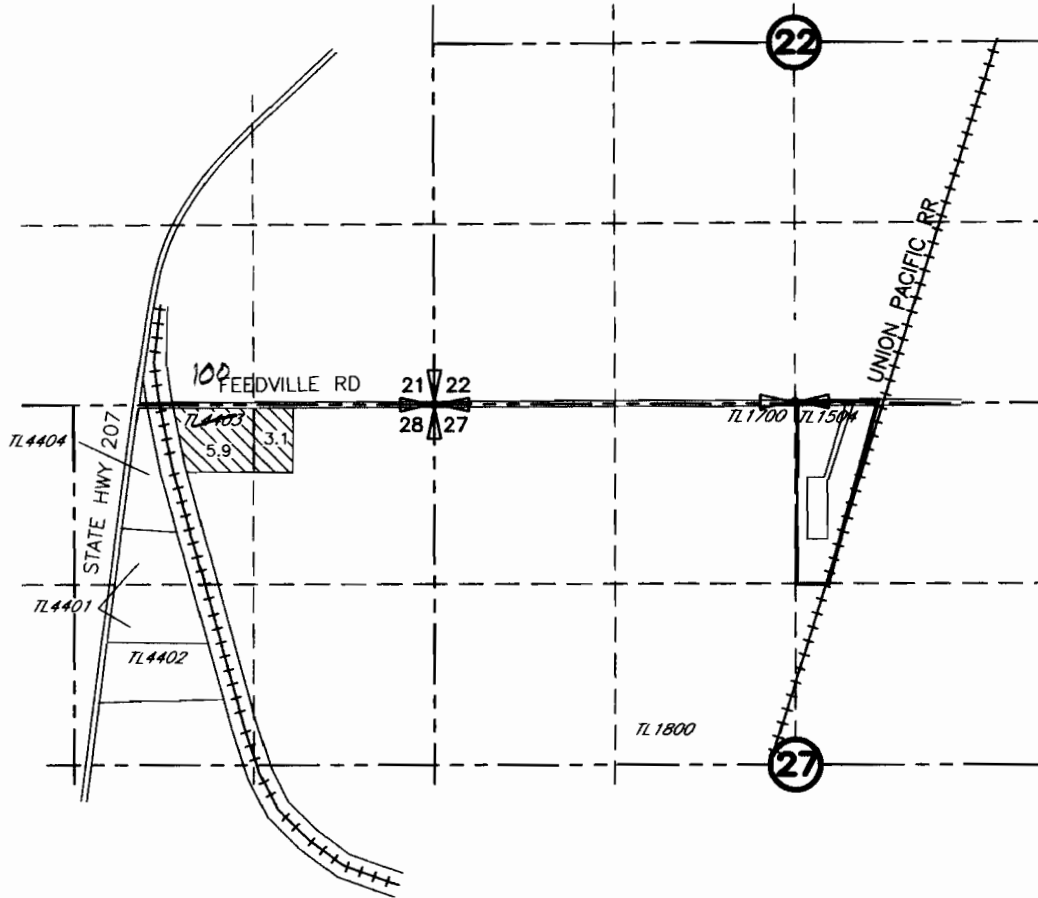

 9 ACRES: AREA OF WATER RIGHT TO BE CANCELED

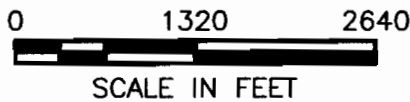

**RECEIVED**

DEC 15 2005

WATER RESOURCES DEPT  
SALEM, OREGON

DRAWING: H:\CAD\AG\3522\311\3522311WRC.dwg  
PRINTED BY: Roger Willard on 12/09/05 06:03 AM

NOTE:  
THE PURPOSE OF THIS MAP IS TO IDENTIFY THE APPROXIMATE LOCATION OF THE WATER RIGHT. IT IS NOT INTENDED TO PROVIDE INFORMATION RELATIVE TO THE LOCATION OF PROPERTY OWNERSHIP BOUNDARY LINES.

**SCM** Consultants, Inc.  
A Tetra Tech Company

G-4337  
42860

# T.4N., R.28E., W.M.

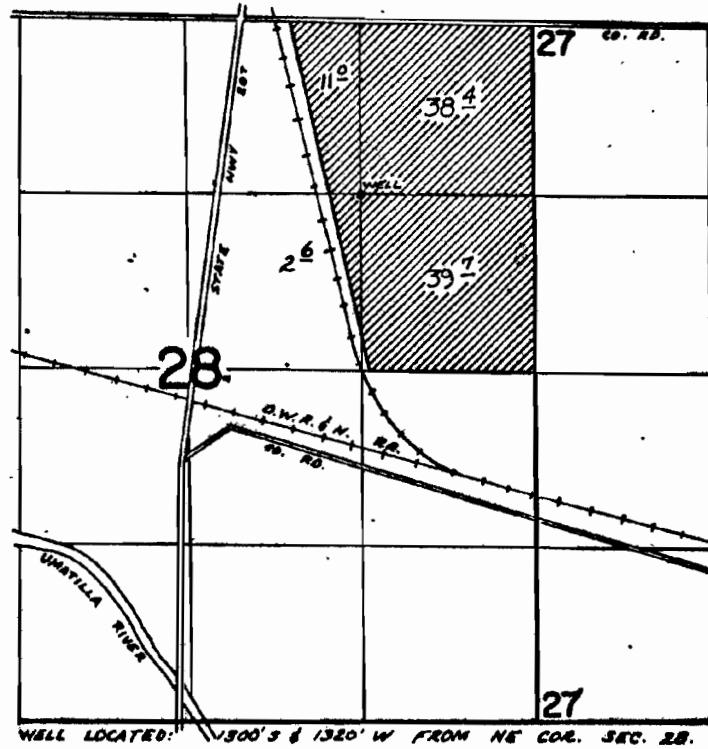

## FINAL PROOF SURVEY UNDER

Application No. G-4613 Permit No. G-4337  
IN NAME OF

SANDRA SHARP

Surveyed April 16 1974 by David Dorby