

map prior to
diminution by T-9844

T.3N.,
R.29E.,
W. M.

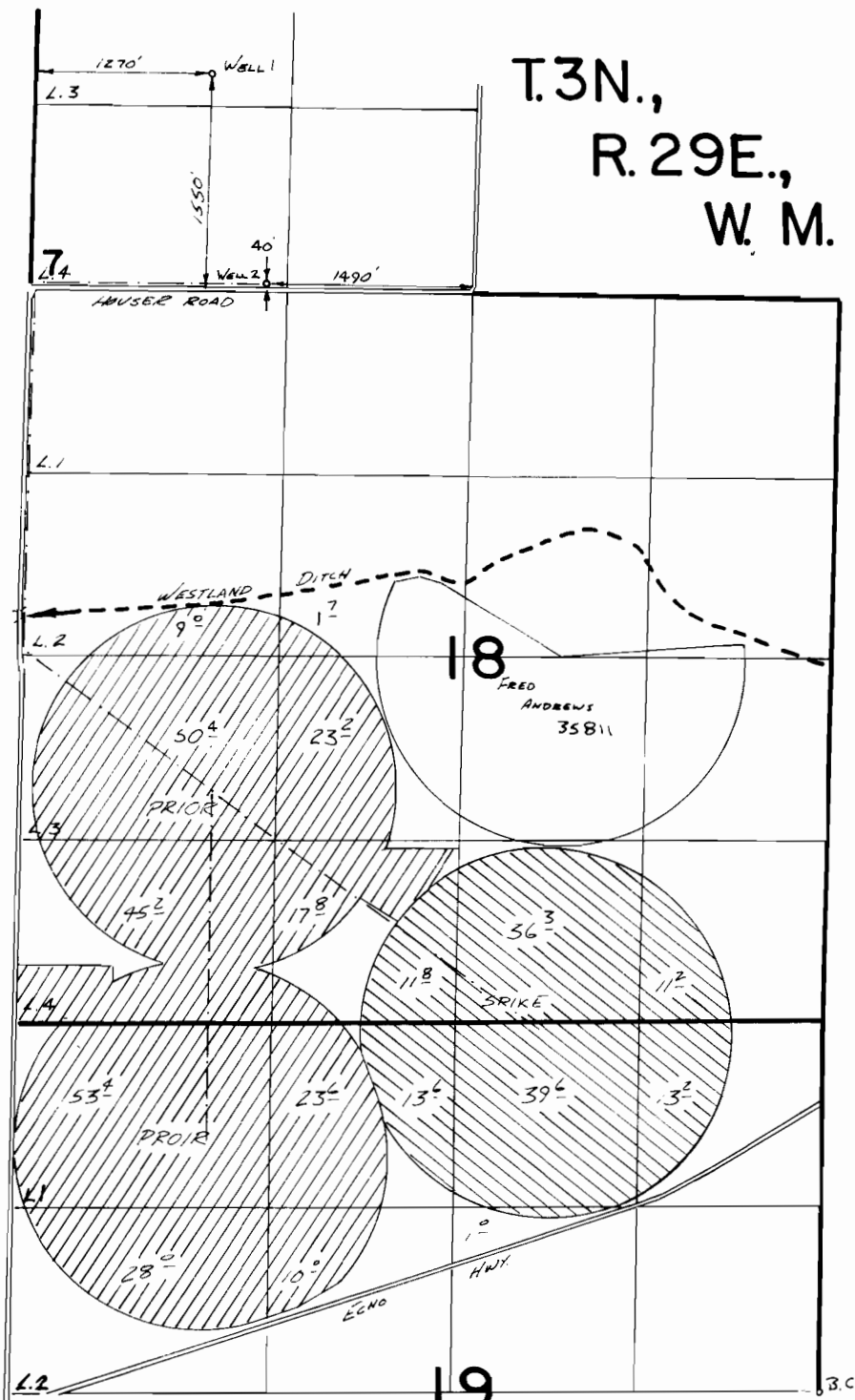

19
FINAL PROOF SURVEY
UNDER

Application No. G:7031... Permit No. G:6095...
IN NAME OF

TRAVELERS INSURANCE Co.

Surveyed Feb. 16, 1983, by *V. L. Church*

T-9844

showing diminution of Cert
61533 (Permit G-6095)

WESTLAND IRRIGATION DISTRICT 540:580 NOTICE OF TRANSFER MAP PRIOR 2004 (GASS)

RECEIVED

DEC 30 2004

T3N, R29E WM

T3N, R29E WM

WATER RESOURCES DEPT
SALEM, OREGON

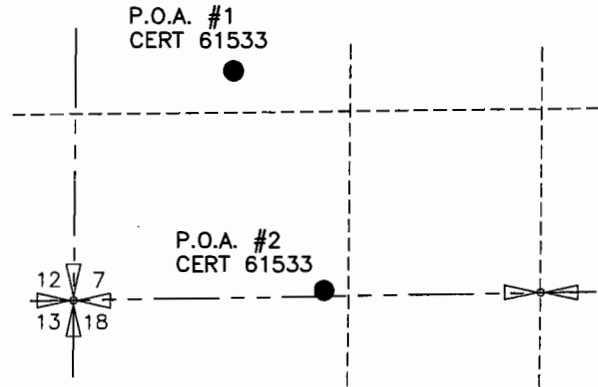
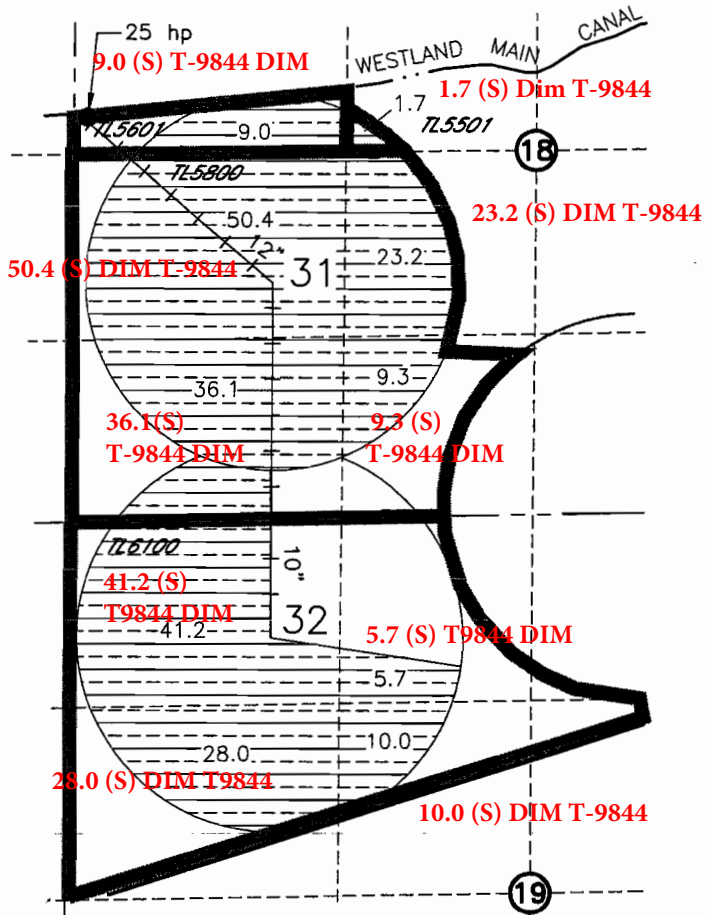

POINTS OF APPROPRIATION
 WELL #1
 LOCATED 1550' N AND 1470' E FROM
 THE SW COR SEC 7
 WELL #2
 LOCATED 40' N AND 1490' W FROM
 THE S 1/4 COR SEC 7

FROM

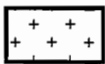

214.6ac PERMIT 25920 CERT 76050
 NOTICE # PRIOR 2004 (GASS) B

TO

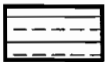

214.6ac PERMIT 25920 CERT 76050
 EXISTING PRIMARY PERMIT G-6095
 CERT 61533 IN THIS AREA WILL
 BECOME SUPPLEMENTAL
 NOTICE # PRIOR 2004 (GASS) B

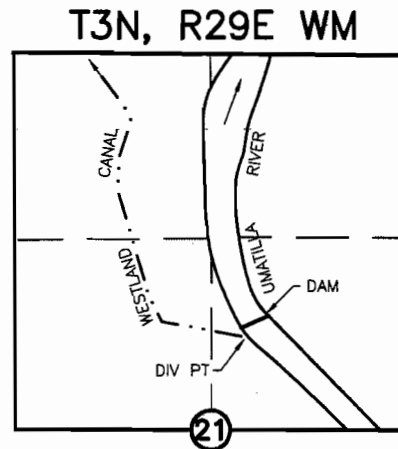

POINT OF DIVERSION
 CERT'S 76717, 76799 & 76050
 LOCATED N.76°45'56"E. 2913.19' FROM
 W.1/4 COR. SEC 21



0 1320 2640



SCALE IN FEET

3/26/04

SCM Consultants, Inc.
 A Tetra Tech Company

NOTE:
 THE PURPOSE OF THIS MAP IS TO IDENTIFY THE APPROXIMATE LOCATION
 OF THE WATER RIGHT. IT IS NOT INTENDED TO PROVIDE INFORMATION
 RELATIVE TO THE LOCATION OF PROPERTY OWNERSHIP BOUNDARY LINES.

DRAWING: H:\CAD\AG\3522\077\3522077T04.dwg
 PRINTED BY: RogerW on 12/16/04 01:44 PM