

Application No. ^R84192
Permit No. R-12845

YAM

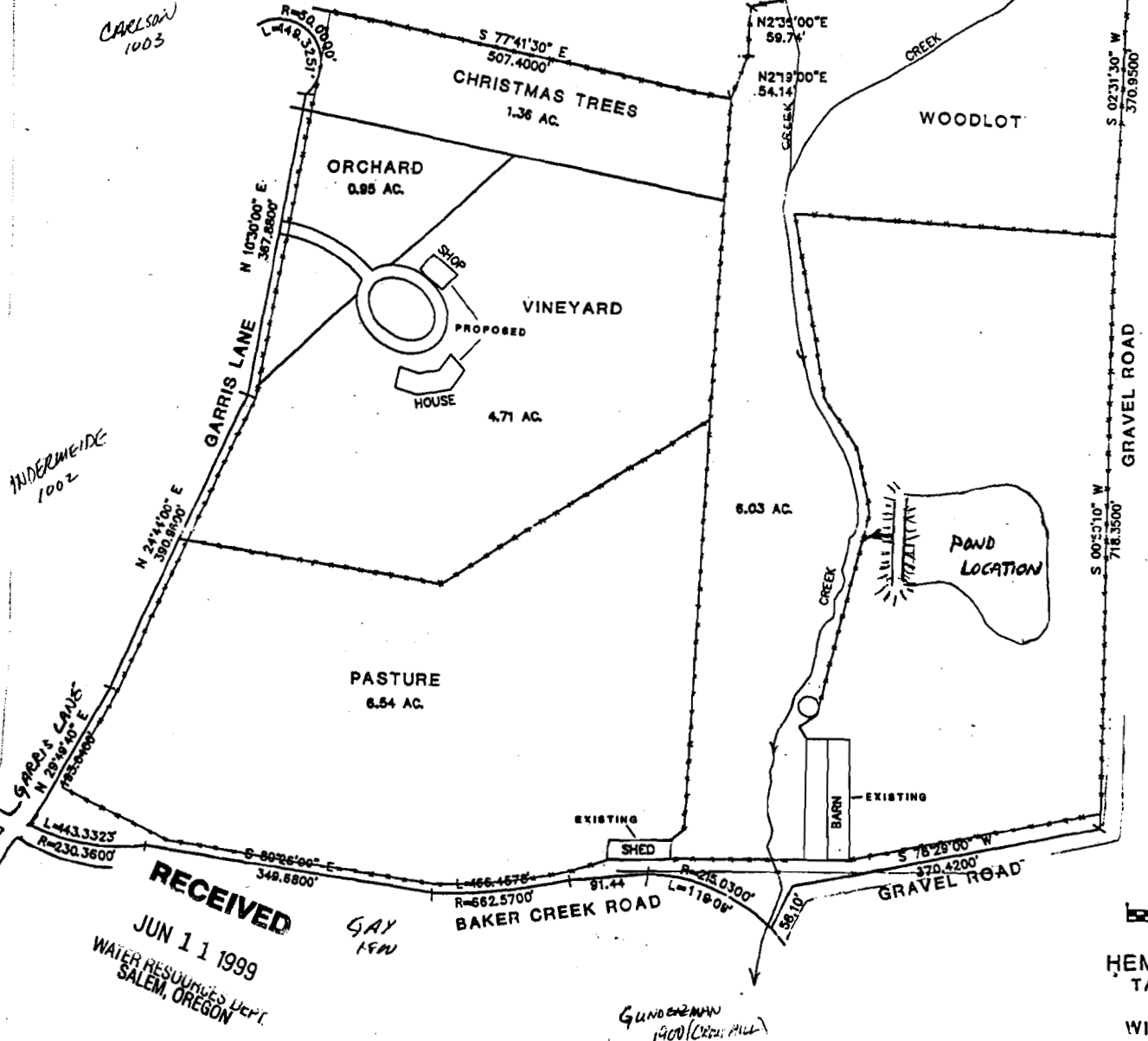

CARLSON
1003

MIDERWENDE
1002

GARRIS LANE
N 24°44'00" E
350.8620'

RECEIVED
JUN 1 1 1999

WATER RESOURCES DEPT.
SALEM, OREGON

GAY
1500

GUNDERMAN
1400 (CREEK MILL)

HEMMING FARM PL
TAX LOT 4616-1000
T4S R5W Sec 16
WILLAMETTE MERIDIA!

RECEIVED
APR 1 1 2002
WATER RESOURCES DEPT
SALEM, OREGON