

RECEIVED

MAR - 3 1997

WATER SERVICES DEPT.
SALEM, OREGON

TUMALO RIM WATER DISTRICT

FINAL PROOF SURVEY
APPLICATION NO. G13726 PERMIT NO. G12675

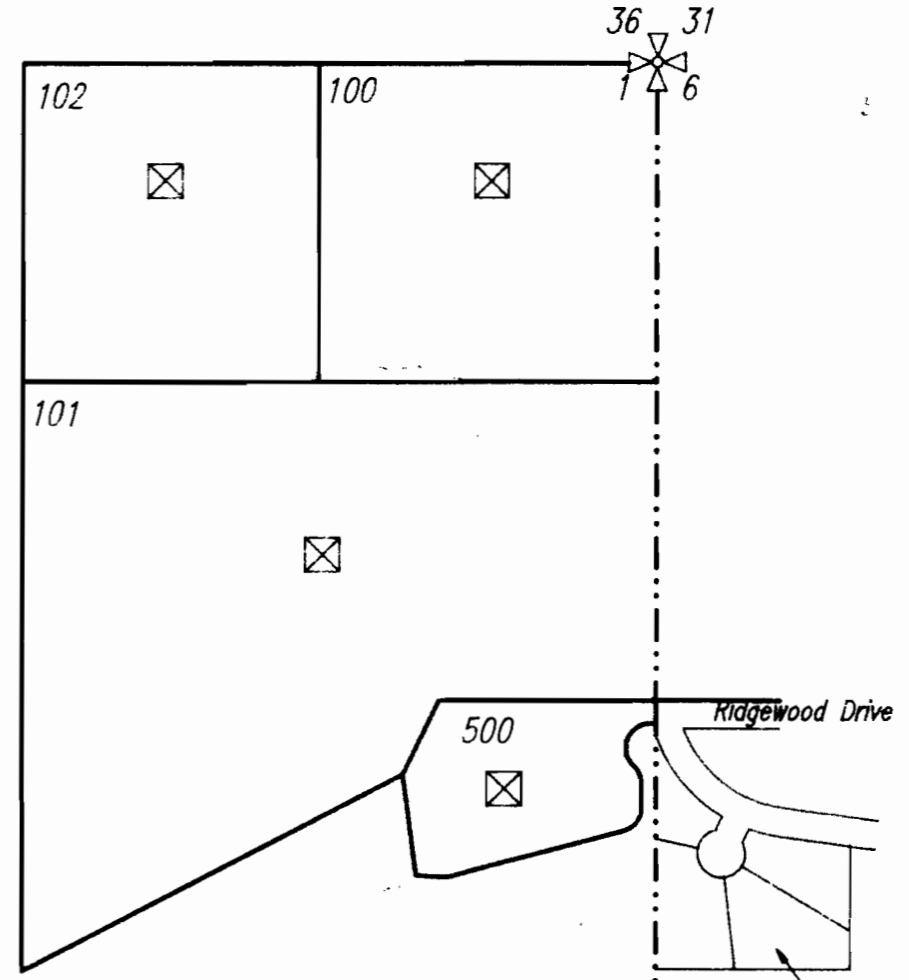
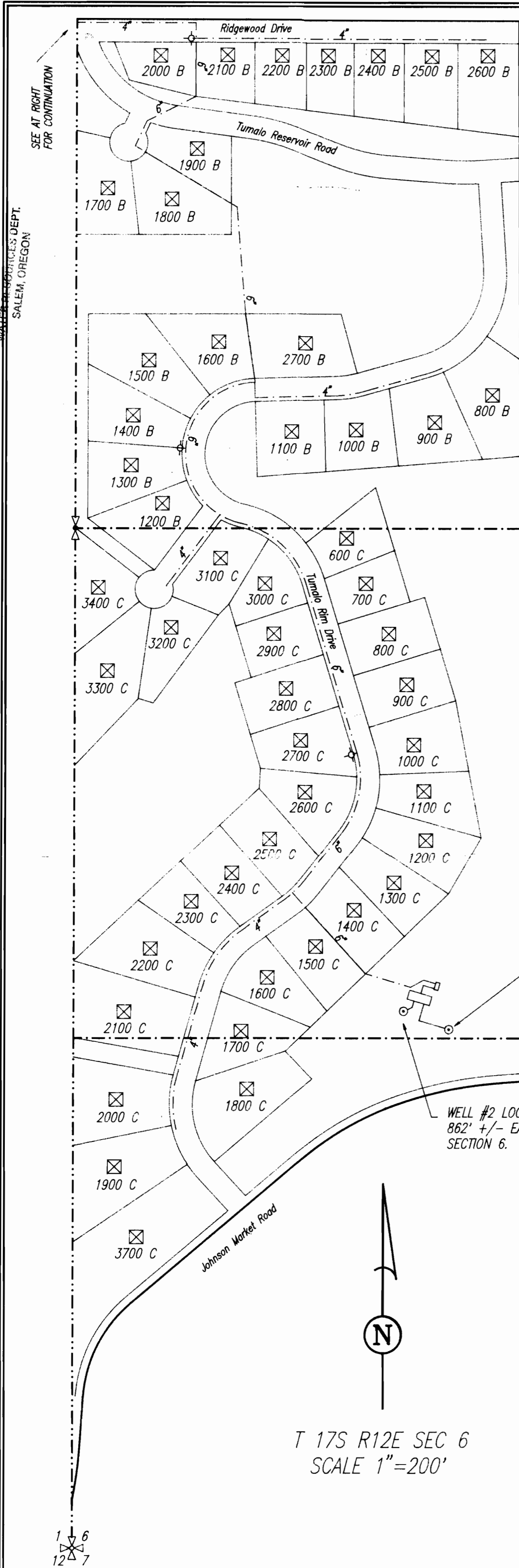

T 17S R11E SEC 1
SCALE 1"=400'

LEGEND

- ⊠ RESIDENCE ON LOT = 54 TOTAL (NOT ACTUAL STRUCTURE LOCATION)
- ⊙ EXISTING WELL
- 1800 C — MAP LETTER TAX LOT NUMBER
- ⊠ SECTION CORNER
- SECTION LINE
- ⊠ QUARTER CORNER
- - - QUARTER SECTION LINE

John Smith
 JOHN SMITH
 STATE ENGINEER
 2/11/97

NOTES

- 1) THIS MAP INTENDED TO SHOW LOCATION OF DELIVERY OF WATER ONLY. THIS MAP DOES NOT REPRESENT PROPERTY OWNERSHIP LINES OR BOUNDARIES.
- 2) MAP SCALES CHOSEN TO MATCH ASSESSORS PARCEL MAPS.
- 3) WATER LINES SHOWN ARE FROM EXISTING RECORD DRAWINGS AND NO REPRESENTATION IS MADE AS TO THE ACCURACY OF THE SIZE AND LOCATION SHOWN

	TERRASCOPE, INC.	DRAWING NO: K1210-1
	405 SW Eighth St	DATE: 2/17/97
	Redmond, OR 97756	DRAWN BY: DGH
	Tel: (541) 548-7852	CHECKED BY: JGS
	Fax: (541) 548-7854	PROJECT NO: K511-1210