

T.14S., R.15E., W.M.

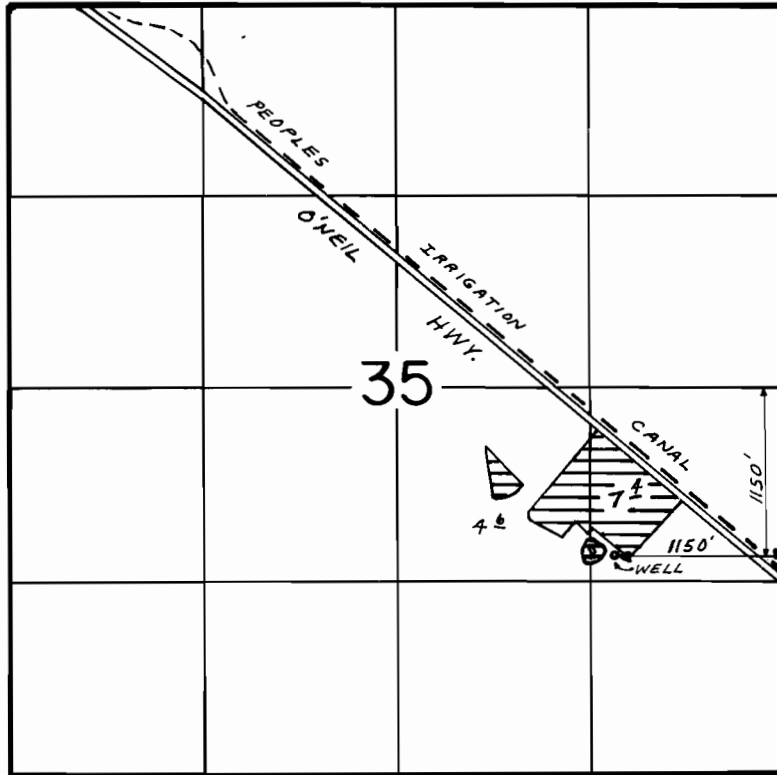

SCALE: 1" = 1320'

FINAL PROOF SURVEY UNDER

Application No. G-10794 Permit No. G9884

IN NAME OF

LIEF AND DAWN GILBERTSON

Surveyed Oct. 7, 1987, by M. J. MATTICK

**POINT OF DIVERSION TRANSFER
APPLICATION MAP FOR WYNN
GILBERTSON, LOCATED IN THE SE1/4
OF SECTION 35, T.14S., R.15E.,
W.M., CROOK COUNTY, OREGON
W.O. 04-2761**

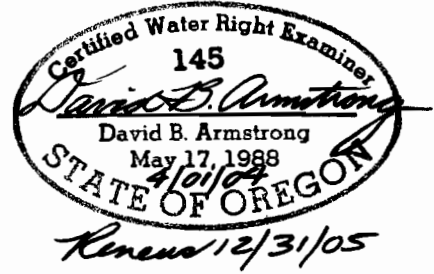

PREPARED FOR

WYNN C. GILBERTSON
CANDACE R. GILBERTSON
3658 NW O'NEIL HWY.
PRINEVILLE, OR 97754
(541) 447-1895

PREPARED BY

ARMSTRONG SURVEYING
& ENGINEERING, INC.
378 NE SECOND STREET
PRINEVILLE, OR 97754
(541) 447-7791

MAP NOTE

THE PREPARATION OF THIS MAP IS FOR THE PURPOSE OF IDENTIFYING THE LOCATION OF THE WATER RIGHT ONLY AND HAS NO INTENT TO PROVIDE DIMENSIONS OR LOCATIONS OF PROPERTY OWNERSHIP LINES.

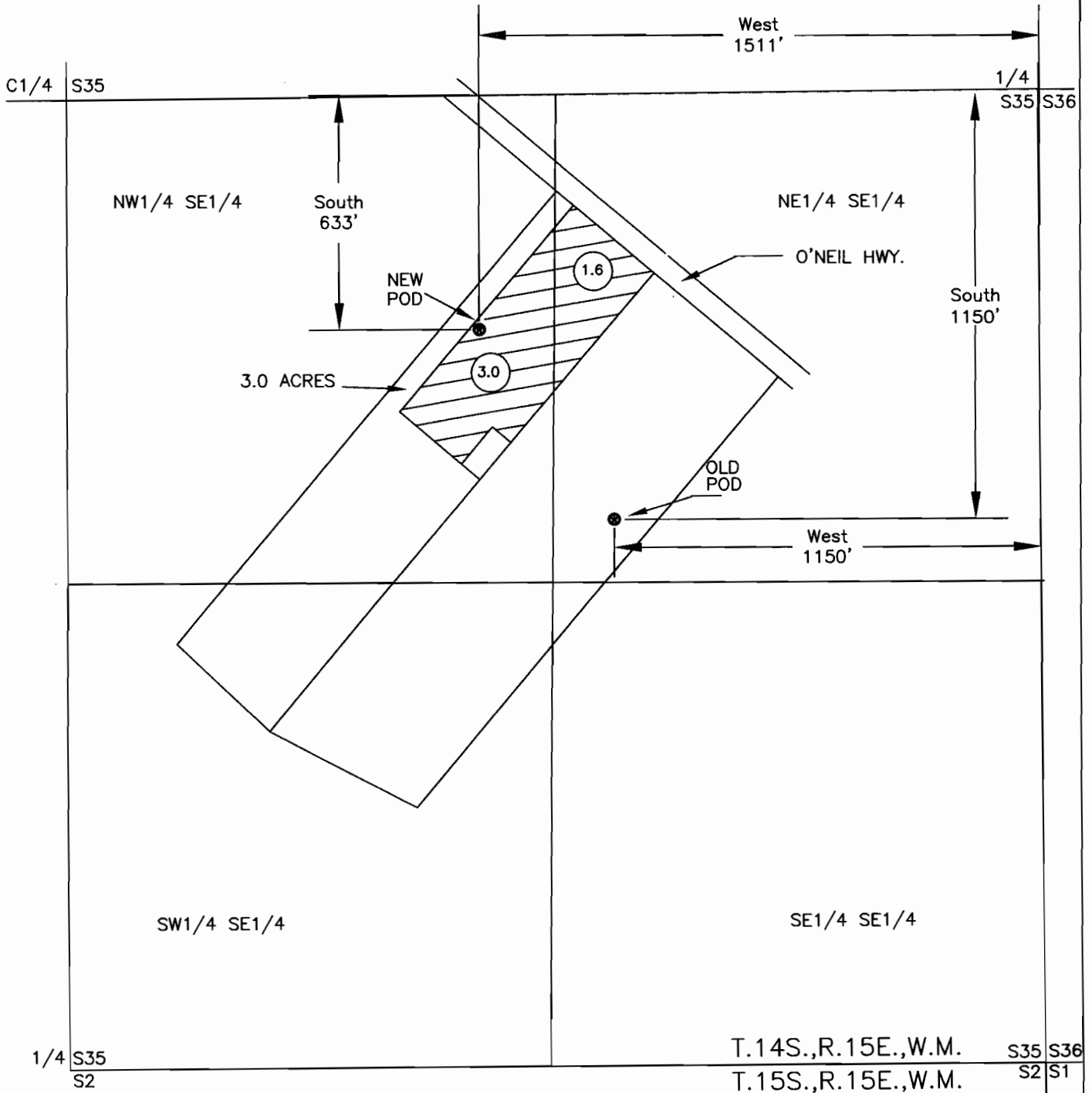

SCALE
1" = 400'

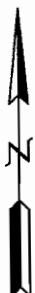

NEW POD
NW1/4 SE1/4 SEC.35, T.14S.,R.15E.,W.M.
633' SOUTH & 1511' WEST
FROM E1/4 CORNER SEC.35

RECEIVED

APR 22 2004

WATER RESOURCES DEPT
SALEM OREGON

Drg. No. 04-2761
W.O. 04-2761

T-9700