

**WESTLAND IRRIGATION DISTRICT
540:580 NOTICE OF TRANSFER
MAP PRIOR 2004 (GASS)**

T4N, R28E WM

T3N, R28E WM

WESTLAND IRR DIST - PRIOR - 2004
TEMPORARY TRANSFER: PURPOSE TO
IRRIGATE THIS CIRCLE UNDER CERT'S
76050, 75127 AND PERMIT 48450

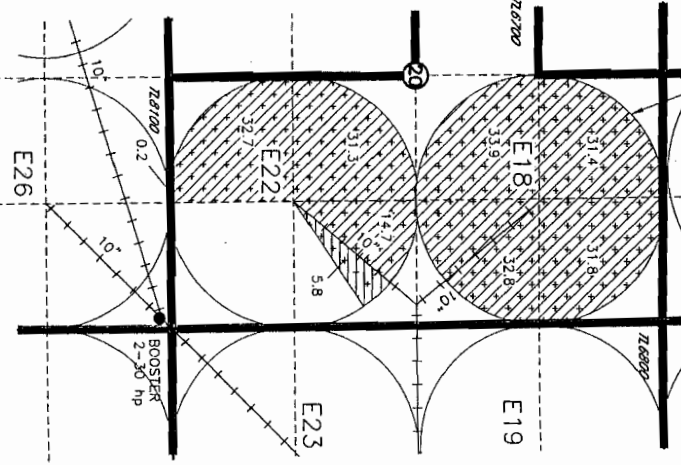
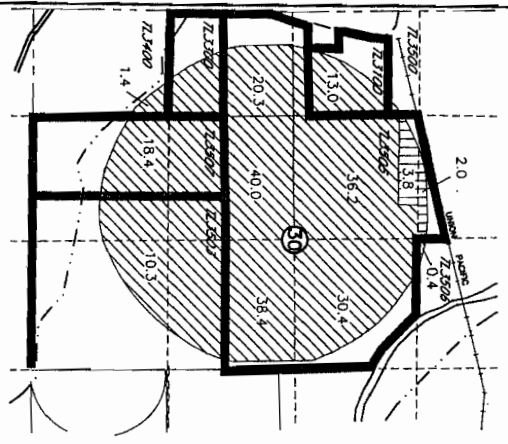

- FROM**
- 208.8ac CERT 76717 WID 1907 & CERT 79439 PERMIT 7400 MCKAY SUPPLEMENTAL NOTICE # PRIOR 2004 (GASS) 5 & 7
 - 5.8ac CERT 76799 WID 1961 PERMIT 27583 & 7400 MCKAY SUPPLEMENTAL NOTICE # PRIOR 2004 (GASS) 6
- TO**
- 208.8ac CERT 76717 WID 1907 & CERT 79439 PERMIT 7400 MCKAY SUPPLEMENTAL NOTICE # PRIOR 2004 (GASS) 5 & 7
 - 5.8ac CERT 76799 WID 1961 PERMIT 27583 & 7400 MCKAY SUPPLEMENTAL NOTICE # PRIOR 2004 (GASS) 6

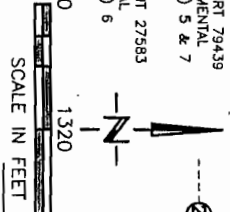

Portion of cert. 81599
to be RECEIVED

JAN 23 2006

WATER RESOURCES DEPT
SALEM, OREGON 3/26/04

NOTE: PURPOSE OF THIS MAP IS TO IDENTIFY THE APPROXIMATE LOCATION OF THE WATER RIGHT. IT IS NOT INTENDED TO PROVIDE INFORMATION RELATIVE TO THE LOCATION OF PROPERTY OWNERSHIP BOUNDARY LINES.

SQM Consultants, Inc.
A Tetra Tech Company
DRAWING: H:\GD\1603523\0771352307754.dwg
PRINTED BY: 45974 ON 02/23/06 11:25 AM '06

**WESTLAND IRRIGATION DISTRICT
540:580 NOTICE OF TRANSFER
MAP PRIOR 2004 (GASS)**

T3N, R29E WM

T3N, R29E WM

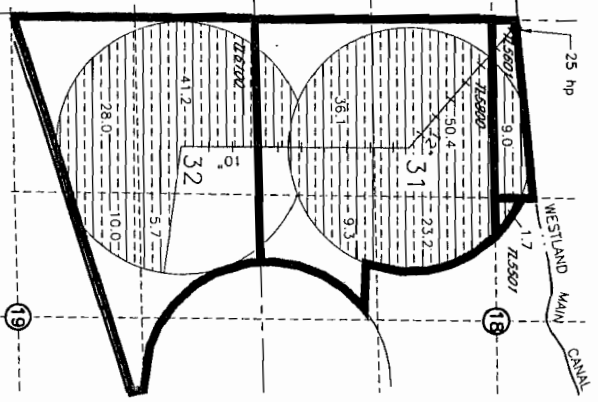
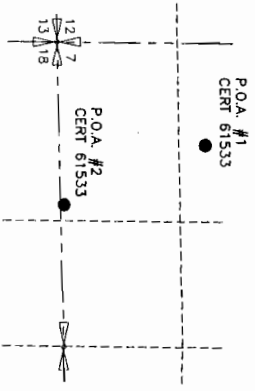

- FROM**
- 214.6ac PERMIT 25920 CERT 76050 EXISTING PRIMARY PERMIT G-6095 BECOME SUPPLEMENTAL NOTICE # PRIOR 2004 (GASS) 8
- TO**
- 214.6ac PERMIT 25920 CERT 76050 EXISTING PRIMARY PERMIT G-6095 BECOME SUPPLEMENTAL NOTICE # PRIOR 2004 (GASS) 8

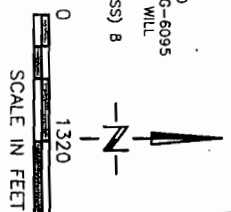

POINT OF DIVERSION
CERT'S 76717, 76799 & 76050
LOCATED N.76°45'56"E, 2913.19' FROM
W. 1/4 COR. SEC 21

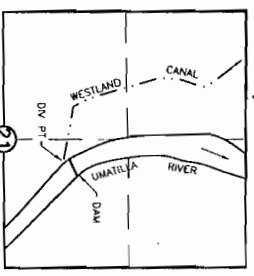

T3N, R29E WM

NOTE: PURPOSE OF THIS MAP IS TO IDENTIFY THE APPROXIMATE LOCATION OF THE WATER RIGHT. IT IS NOT INTENDED TO PROVIDE INFORMATION RELATIVE TO THE LOCATION OF PROPERTY OWNERSHIP BOUNDARY LINES.

SQM Consultants, Inc.
A Tetra Tech Company
DRAWING: H:\GD\1603523\0771352307754.dwg
PRINTED BY: 45974 ON 02/23/06 11:25 AM '06

TOWNSHIPS 2 AND 3 NORTH, RANGE 28 EAST, W.M.

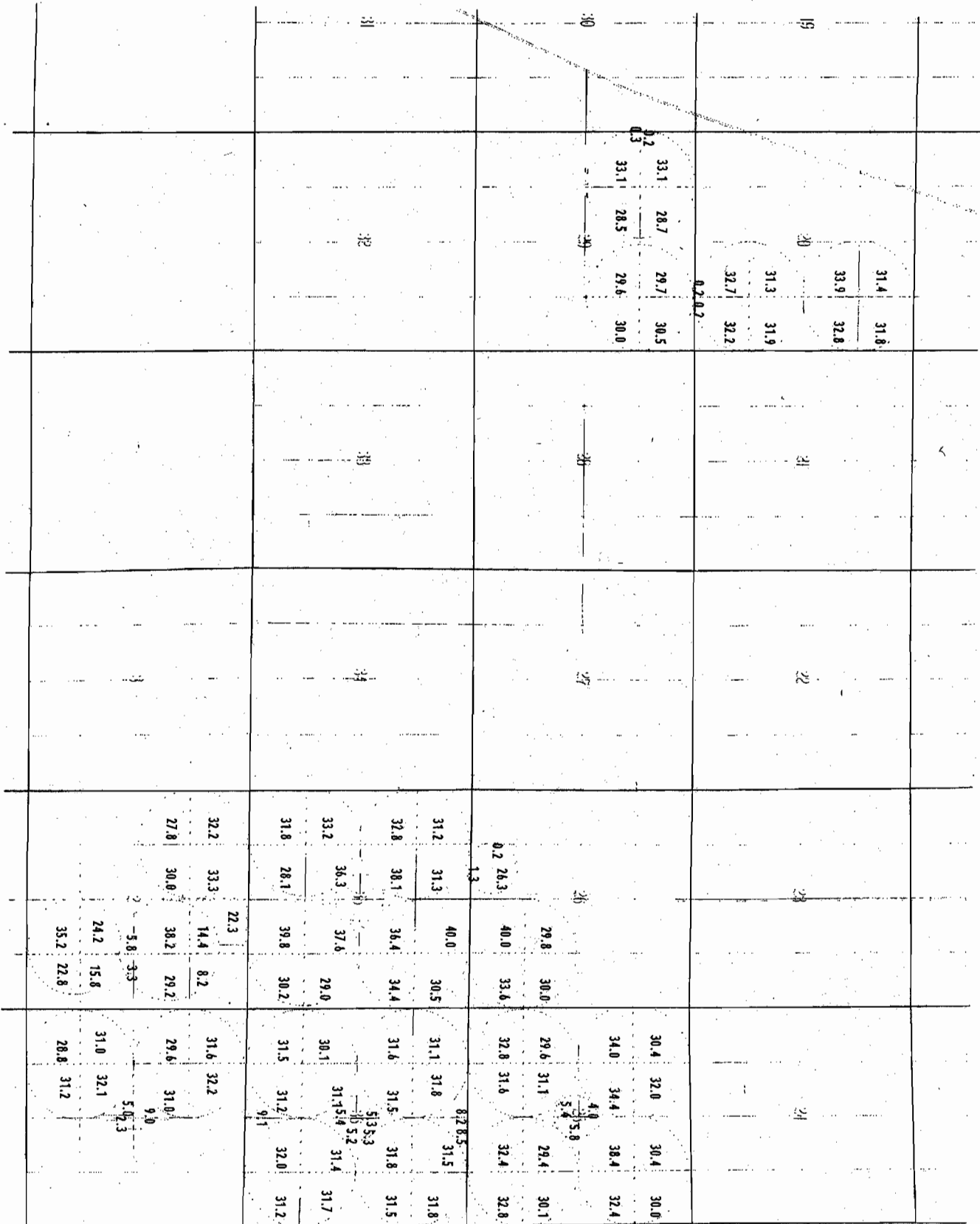

SCALE 1 inch = 1000 feet

FINAL PROOF
 UNDER
 PERMIT 48450
 IN NAME OF
 CHESTER PRIOR

SURVEYED 1989

AUG 2004

PRIMARY IRRIGATION
 PERMIT 48450
 SUPPL. IRRIGATION
 PERMIT 18450