

PORTION OF THE NE  
 QUARTER OF THE SW  
 QUARTER OF SECTION 17  
 TOWNSHIP 2 NORTH,  
 RANGE 12 EAST, W.M.,  
 MASCO COUNTY, OREGON.

TAX LOT  
 4200

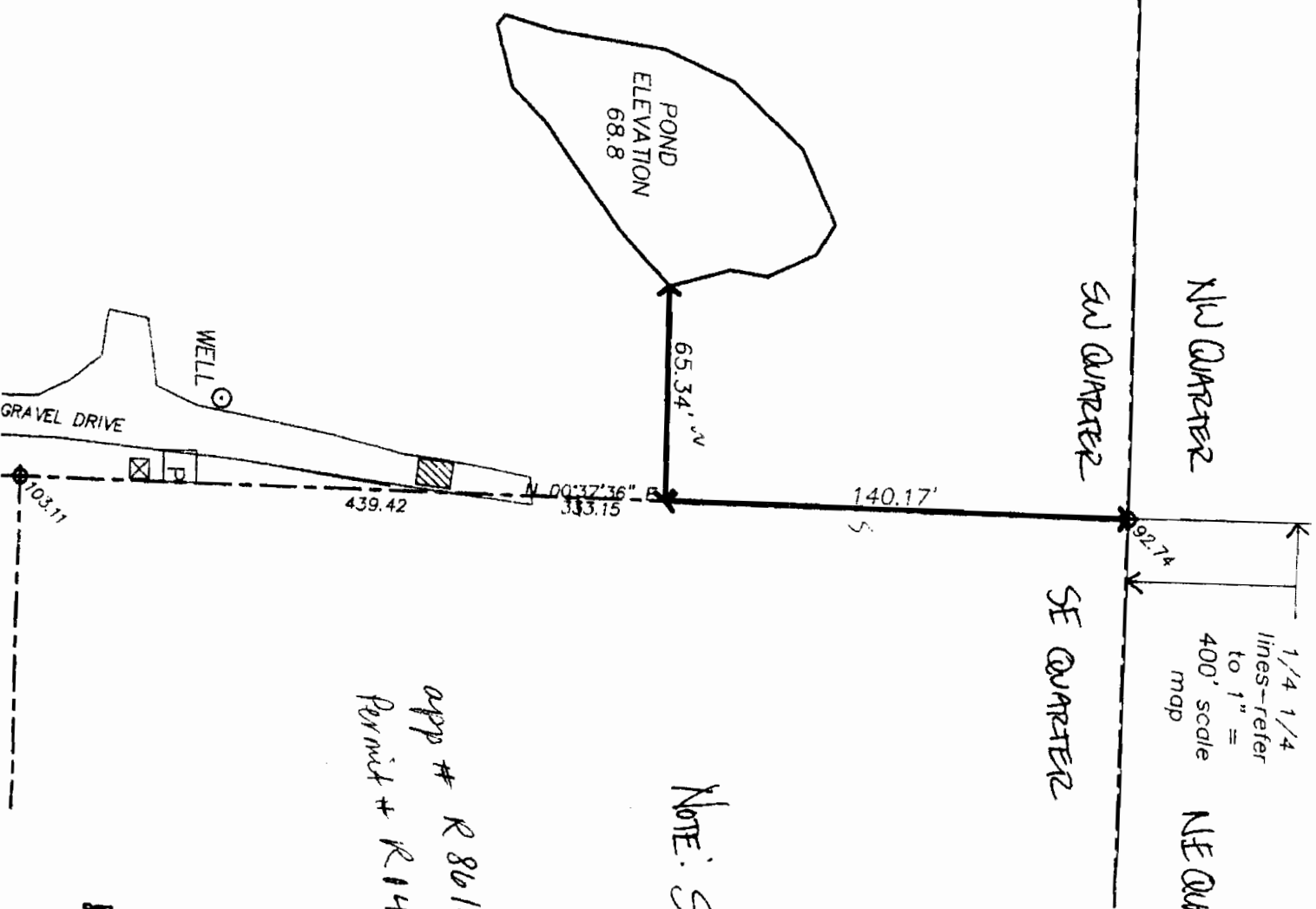

1/4 1/4  
 lines - refer  
 to 1" =  
 400' scale  
 map

app # R 86159  
 Permit # R 14163

NOTE: SOURCE OF WATER IS  
 RUNOFF ONLY.

**RECEIVED**  
 JAN 28 2005  
 WATER RESOURCES DEPT  
 SALEM, OREGON

**RECEIVED**  
 APR 28 2005  
 WATER RESOURCES DEPT  
 SALEM, OREGON

