

Woodward Irrigation Plant.

Map accompanying application

for permit to appropriate water in Sec. 7, Tp. 19 S.
Rg. 2 W. Will. Mer.

Scale: 2 inches = 1 mile

Certificate of Registered Professional Engineer

I, Simon Nordahl of Eugene, Oregon, do hereby certify that this map was made from notes taken during an actual survey made by me on the 11th day of June 1924, and that it correctly represents the works described in the accompanying application, together with the location of streams and other ditches in the immediate vicinity.

Simon Nordahl,
Registered professional Engineer
Oregon No. 1169, Date of Registration
Sept. 11 - 1920

STATE ENGINEER
RECEIVED

JUN 14 1924

SALEM, OREGON

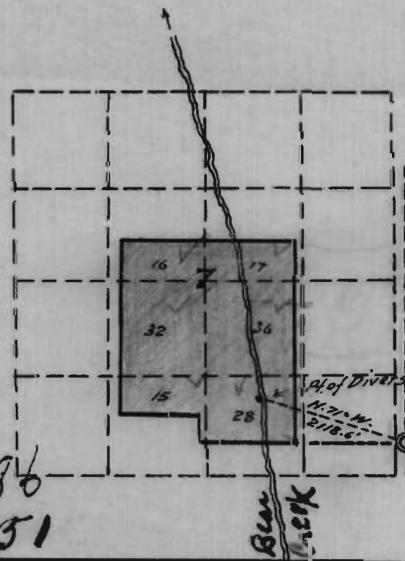

Application No. 9586
Permit No. 6351