

T.37S., R.4&5W., W.M.

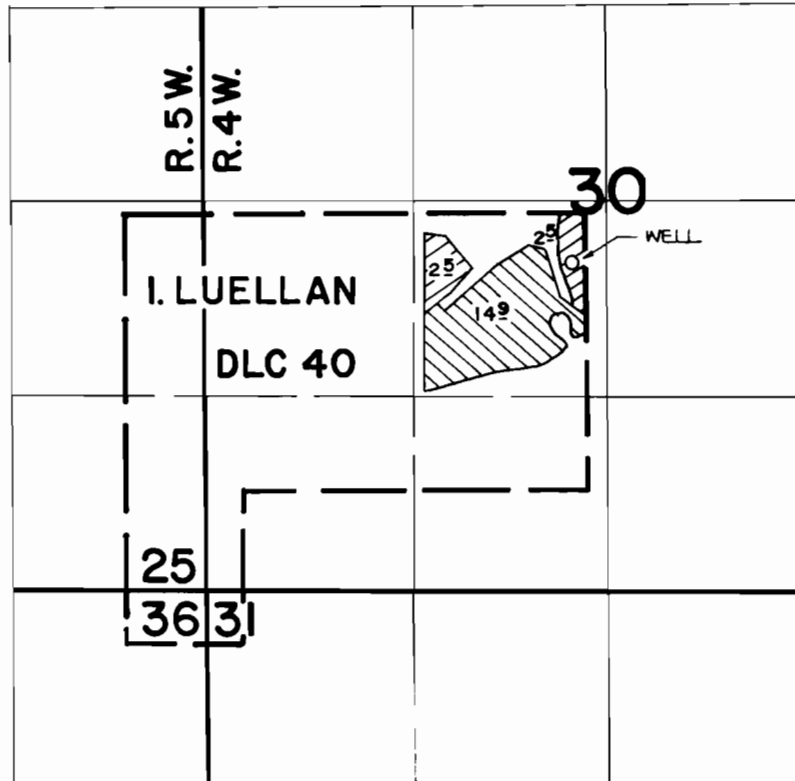

WELL IS LOCATED 2350' N. AND 2510' E. FROM THE S.W. CORNER OF SECTION 30.

 PRIMARY  SUPPLEMENTAL
FINAL PROOF SURVEY
UNDER

Application No. G-8810 Permit No. G-8207.
IN NAME OF

DOUGLAS L. TRENER

Surveyed APR. 30 1982, by B. SUND