

T. 37S.R. 4 & 5 W.W.M.

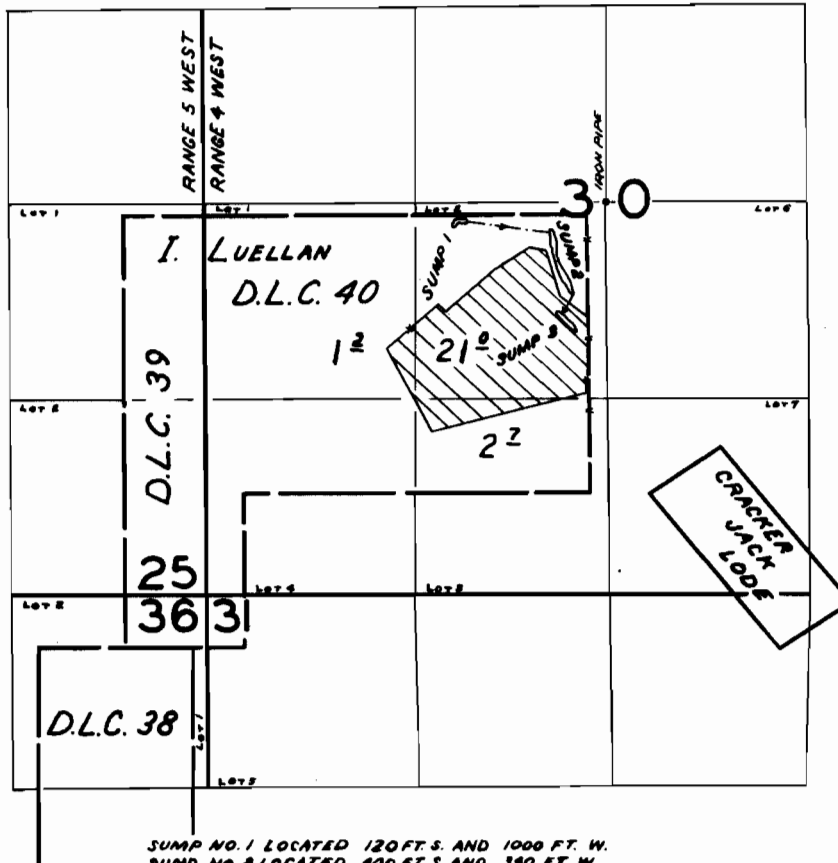

SUMP NO. 1 LOCATED 120 FT. S. AND 1000 FT. W.
 SUMP NO. 2 LOCATED 400 FT. S AND 390 FT. W.
 SUMP NO. 3 LOCATED 810 FT. S AND 270 FT W.
 ALL FROM THE CENTER OF SEC. 30.

FINAL PROOF SURVEY
 UNDER

Application No. G-2245 Permit No. G-2067

IN NAME OF

HARRY R. ALBERTY

Surveyed JUN. 28, 1985, by C. GARDNER