

**UNDESIGNED**  
 JUL 19 2000  
 WASHINGTON COUNTY DEPT.  
 SALEM, OREGON

SECTION 8 & 9, T.1 N., R.3 W., W.M.  
 WASHINGTON COUNTY, OREGON

SCALE: 1"=400'  
 MAP BASE:  
 ASCS PHOTO  
 ASSESSORS MAP

**COBU MAP # 0192**

PREPARATION OF THIS MAP IS FOR THE  
 PURPOSE OF IDENTIFYING THE LOCATION OF  
 THE WATER RIGHT ONLY. THERE IS NO INTENT  
 TO PROVIDE DIMENSIONS OR LOCATION OF  
 PROPERTY OWNERSHIP LINES.

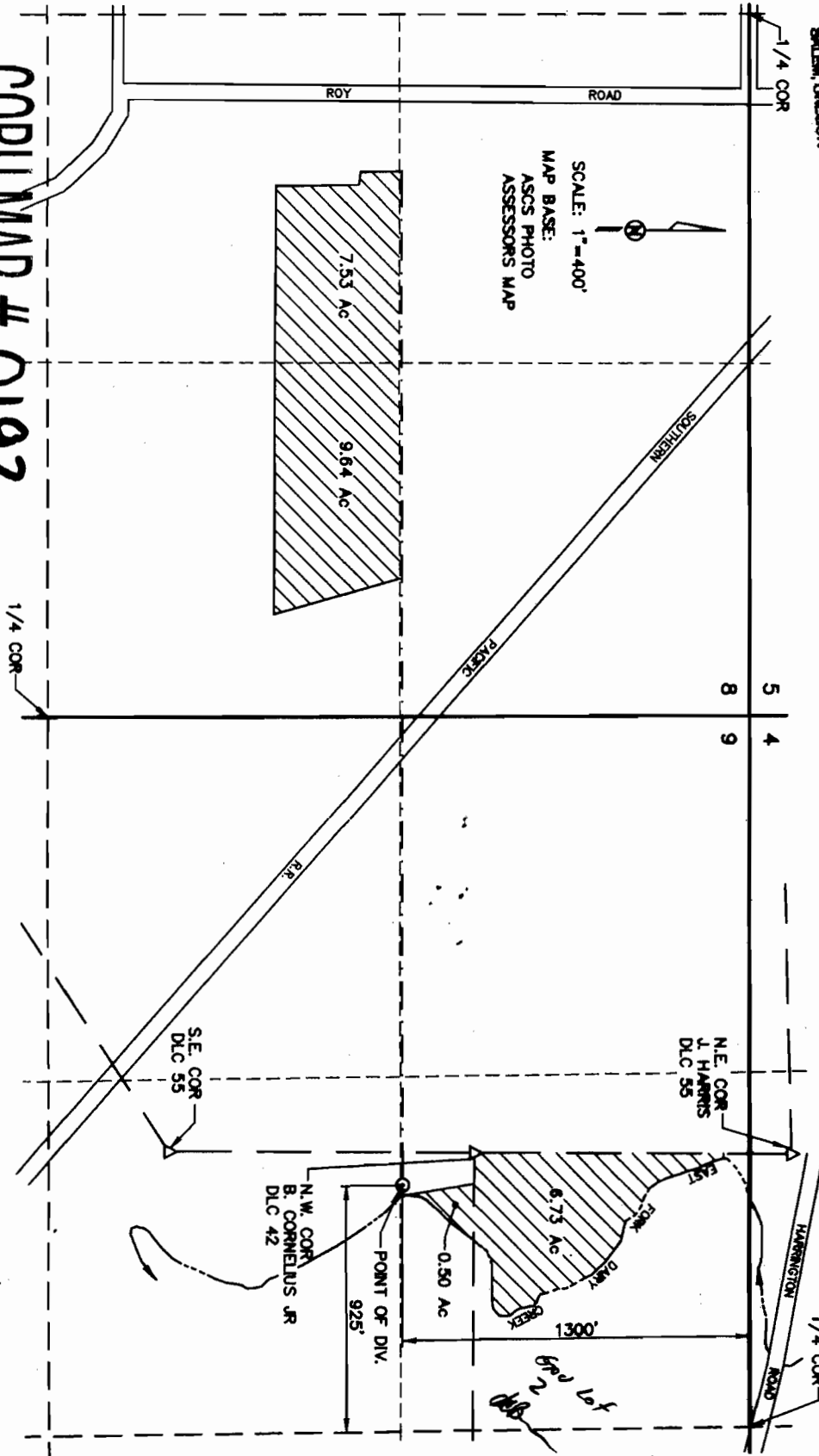

FINAL PROOF SURVEY  
 UNDER

APPLICATION S-68790  
 PERMIT 53195  
 SURVEYED JUNE 20, 2000



**VERBOORT ENGINEERING**  
 AGRICULTURE · CIVIL · WATER RESOURCES  
 HILLSBORO, OREGON

designed **RM** 05/22/00  
 drawn **RM** 05/22/00  
 checked **RM** 05/22/00  
 drawing no. **02-0-02**  
 sheet no. **1 / 1**

**RALPH M. DWYCK**  
 9530 N.W. ROY ROAD  
 FOREST GROVE, OR 97128