

# T6S R2W & T6S R3W, WM

MARION COUNTY

**RECEIVED**

NOV 18 2005

WATER RESOURCES DEPT  
SALEM OREGON

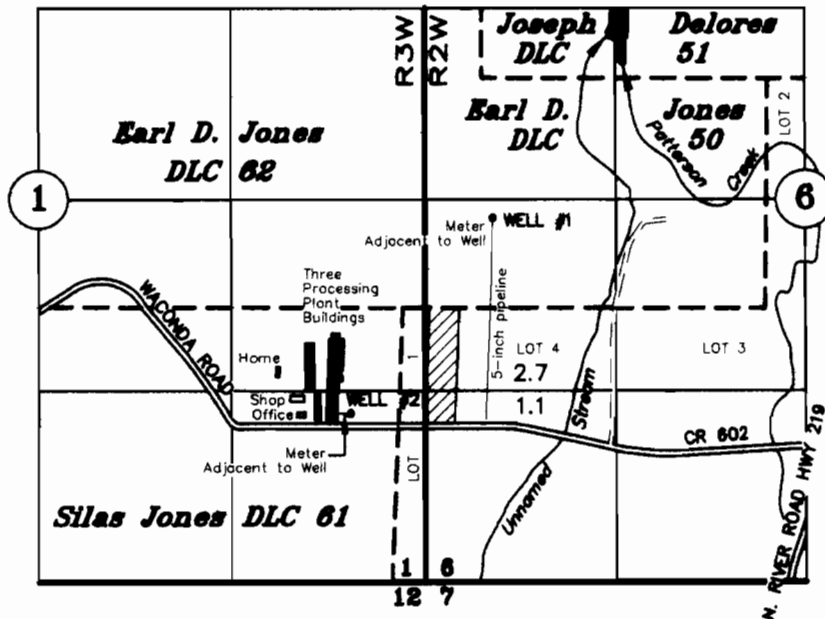

**TAX LOTS:**

- 6 2W 06 01800
- 6 2W 06 01900
- 6 3W 01 00900

WELL #1: 620' N AND 620' E OF THE NE COR OF SILAS JONES DLC 61  
WELL #2: 730' S AND 360' W OF THE NE COR OF SILAS JONES DLC 61



Well #1 IRRIGATION - ORCHARD



Well #2 AGRICULTURAL USE

## FINAL PROOF SURVEY

Application No. G-13502

Permit No. G-12141

## BELL NORTHSIDE, LLC

NOVEMBER 1, 2005

SCALE: 1" = 1320'



NOTE: This map is for the purpose of identifying the location of water rights and has no intent to dimension or locate property ownership lines.

Expires: December 31, 2005