

NE 1/4 SEC 10, T17S, R1E, W1M

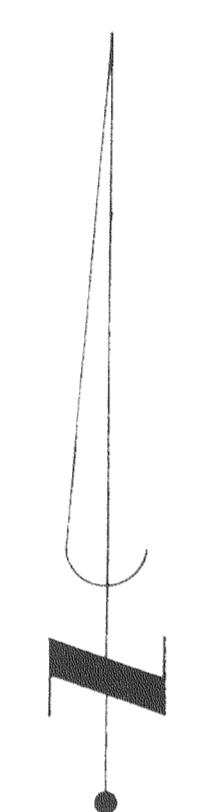

SCALE: 1" = 200'

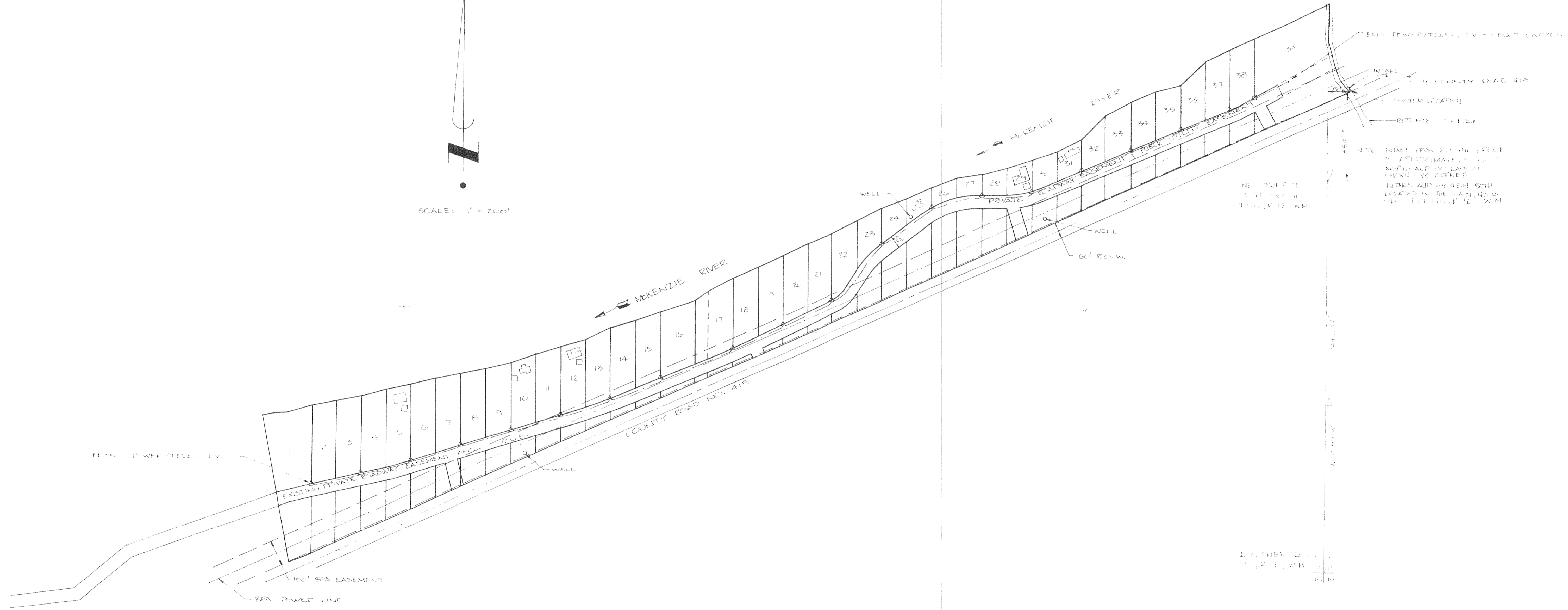

Application No. 68982  
Permit No. 49951

RECEIVED  
DEC 24 1986  
WATER RESOURCES DEPT.  
SALEM, OREGON

|             |  |                  |                  |
|-------------|--|------------------|------------------|
| Designed:   | <b>TOM POAGE ENGINEERING &amp; SURVEYING, INC.</b> |                  |                  |
| Drawn: J.C. | P.O. BOX 2527 EUGENE, OR. 97402 485-4505           |                  |                  |
| Revised:    | Project: HANDED ACCESS                             | Scale: 1" = 200' | Date: 12/22/86   |
|             | Location: NE 1/4 SEC 10, T17S, R1E, W1M            | Job No.: 111     | Flat File No.: 1 |
|             |  | Sheet 1          | of 1             |