

RECEIVED

JUN 21 2005

WATER RESOURCES DEPT
SALEM, OREGON

NE 1/4 of SE 1/4 of SECTION 15
NW 1/4 of NE 1/4 of SECTION 15
SW 1/4 of NE 1/4 of SECTION 15
SE 1/4 of NE 1/4 of SECTION 15
T5S, R1W WM, MARION COUNTY, OREGON

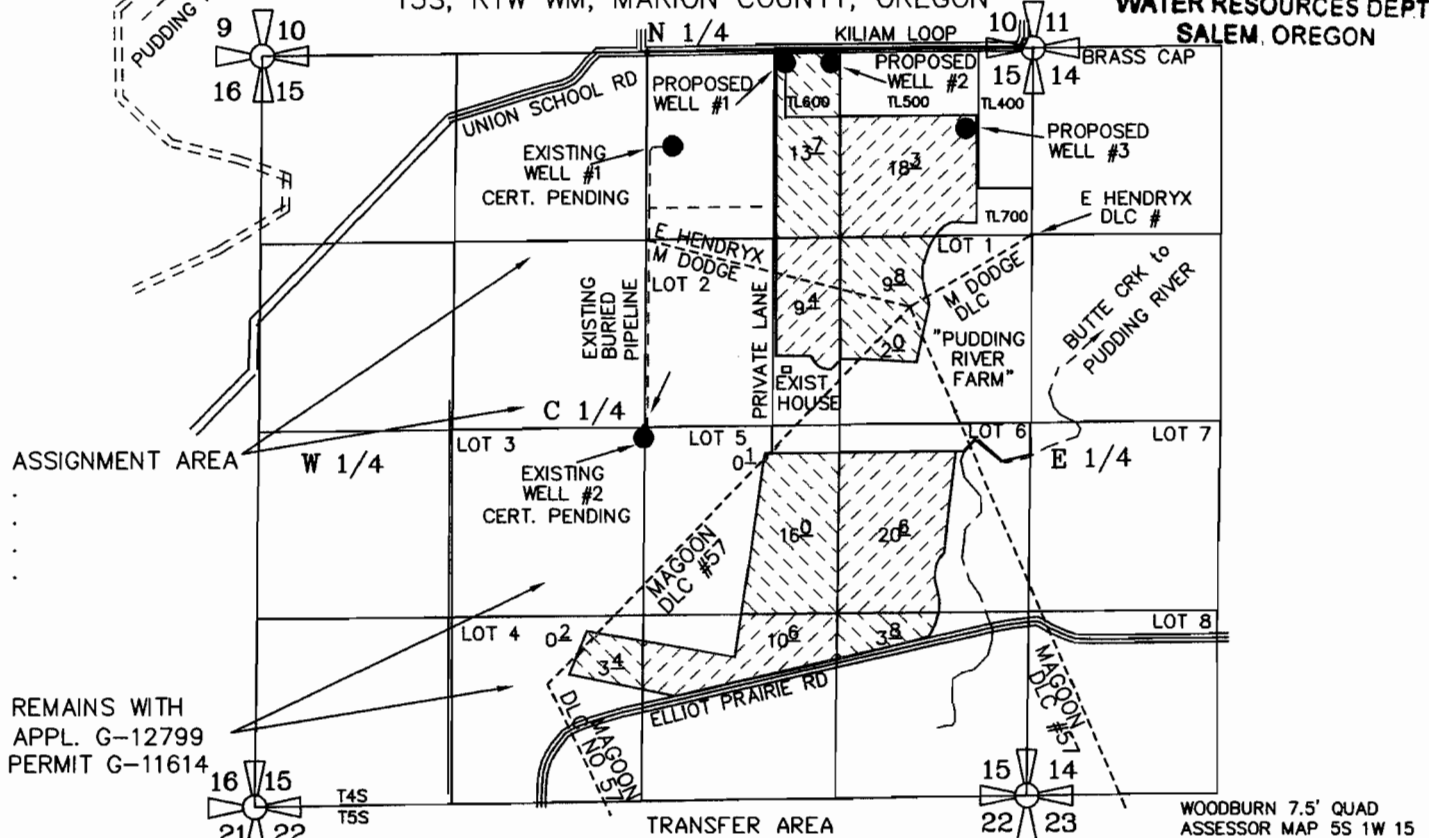

SEC	1/4 1/4	ACRES IRRIGATED	CFS(GPM)
15	NE OF NE	18.3 ACRES IN-GROUND	0.2288 CFS(103 GPM)
15	NW OF NE	13.7 ACRES IN-GROUND	0.1713 CFS(77 GPM)
15	SW OF NE	9.4 ACRES IN-GROUND	0.1175 CFS (53 GPM)
15	SE OF NE	11.8 ACRES IN-GROUND	0.1475 CFS(66 GPM)
TOTAL 53.2 ACRES IRRIGATED			0.665 CFS(300 GPM)

EXISTING WELL #1 (of 2)
IS SOURCE OF APPROPRIATION
APPLICATION G-12799
PERMIT G-11614
CERTIFICATE PENDING
FINAL PROOF: JUNE 2, 1995
FOR 107.9AC, 1.35CFS (606GPM)
FOR IRRIGATION (JUNE 2, 1995)

NEW IRRIG. WELL #1 will be located 100 FEET SOUTH and 1690 FEET WEST of the NORTHEAST COR. of SECTION 15, T5S, R1W WM, MARION CO.
NEW IRRIG. WELL #2 will be located 100 FEET SOUTH and 1380 FEET WEST of the NORTHEAST COR. of SECTION 15, T5S, R1W WM, MARION CO.
NEW IRRIG. WELL #3 will be located 550 FEET SOUTH and 460 FEET WEST of the NORTHEAST COR. of SECTION 15, T5S, R1W WM, MARION CO.

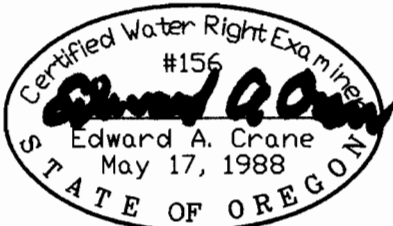

Renewal 12/31/2005
Signed **EAC/05**

SURVEYED MAY 16, 2005
BY EDWARD A. CRANE, CWRE

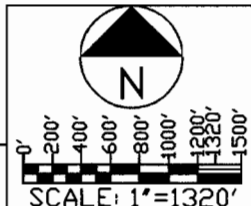

PREPARATION OF THIS MAP WAS FOR THE PURPOSE OF IDENTIFYING THE LOCATION OF WATER RIGHTS ONLY AND HAS NO INTENT TO PROVIDE DIMENSIONS OR LOCATION OF PROPERTY OWNERSHIP LINES.

TRANSFER APPLICATION FOR GROUNDWATER CERT.

PREPARED BY EDWARD A. CRANE, CWRE

DATE MAY 2005		CRANE ENGINEERING & SURVEYING, INC. 13755 SE 119TH DRIVE CLACKAMAS, OREGON 97015	APPLICATION FOR PERMIT NUMBER G-15771	SHEET 1/2
PROJECT NO. 365-005		OFFICE: 503-698-3890 FAX NO: 503-698-3861 CELL: 503-679-3253 E-MAIL: eces@verizon.net	PERMIT NUMBER G- IN THE NAME OF: TODD C. NELSON & BRENT J. NELSON 17280 BOONES FERRY RD, NE (TEL: 981-7494) WOODBURN, OR 97071 (FAX: 503-981-7224)	

T-9959